



**Idaho Department of Environmental Quality**  
**Crop Residue Burning**  
**Permit-by-Rule**  
**Notification of FINAL BURN APPROVAL**

---

The Idaho Department of Environmental Quality (DEQ) is issuing this notification of final burn approval for the field listed below. Only the field specified in this notification is approved to burn. This final approval allows the permittee to burn crop residue under the requirements and conditions stated in this permit. **NOTE: The permittee may be required to immediately extinguish the fire or withhold additional material such that the fire burns down, if DEQ determines that burn is having, or will have, an adverse impact on an institution with a sensitive population.** The permit requirements and general terms and conditions below apply to all open burning of crop residue and must be complied with.

---

**PERMITTEE INFORMATION**

Name: Diane Gooding  
Permit Number: 2021-75-1  
Field Name: #5  
Crop Type: Hop Roots

**APPROVAL INFORMATION**

Acres Approved: 1  
Person Conducting Burn: Diane Gooding  
Date of Burn: 04/23/2021  
Start Time: 11:00 AM  
End Time: 05:00 PM

General Permit Conditions - Apply to all burning crop residue.

1. **Public Roadway Safety** - The permittee is responsible to ensure that the burn does not create a hazard for travel on a public roadway, in accordance with IDAPA 58.01.01.621.02.c. Prior to conducting burning adjacent to a state highway or interstate, the permittee should consult with the appropriate transportation agency (such as the Idaho Transportation Department) regarding obtaining a Right-of-Way Permit with an approved traffic control plan.
2. **Fire Safety Measures** - The permittee shall prevent their burn from escaping their control. (per IDAPA 58.01.01.619.05)
3. **Protection of Institutions with Sensitive Populations** - Burning is not allowed if smoke is adversely impacting or is expected to adversely impact an institution with sensitive population. (per IDAPA 58.01.01.621.01.f)

---

**REQUIREMENTS**

(REVIEW YOUR PERMIT REQUIREMENTS CAREFULLY)

**This field is located within 3 miles of an institution with sensitive populations (schools, hospitals, nursing homes, assisted living centers).**

---

## GENERAL TERMS AND CONDITIONS

1. Burning of crop residue shall not be conducted on weekends, federal or state holidays, or after sunset or before sunrise. (IDAPA 58.01.01.622.01.a)
2. Burning of crop residue shall not be conducted unless the Department has designated that day a burn day and the permittee has received individual approval specifying conditions under which a burn may be conducted. (IDAPA 58.01.01.622.01.b)
3. Burning of crop residue shall be conducted in the field in which it was generated. (IDAPA 58.01.01.622.01.d) Note: Open burning of crop residue, defined as vegetative material remaining in the field after harvest or vegetative material produced on designated conservation reserve program (CRP) lands, to develop physiological conditions conducive to increase crop yields, control diseases, insects, pests or weed infestations is an allowable form of open burning in accordance with Idaho Code Â§39-114
4. The person conducting the burn must have on their possession a portable form of communication such as a cellular phone or radio of compatible frequency with the Department in order to receive burn approval information or information that might require measures to withhold additional material such that the fire burns down. (IDAPA 58.01.01.622.01.c)
5. When required by the conditions of the notice of approval to burn, the permittee burning in proximity to an institution with a sensitive population shall immediately extinguish the fire or withhold additional material such that the fire burns down, unless the Department determines that the burn will not have an adverse impact on such institutions. (IDAPA 58.01.01.622.01.e)
6. All crop residue burning shall be prohibited when the Department issues an air quality forecast and caution, alert, warning or emergency as identified in Section 552 of the Rules for the Control of Air Pollution in Idaho. (IDAPA 58.01.01.622.01.g)
7. All persons intending to burn crop residue shall obtain any additional applicable permits from federal, state or local fire control authorities prior to receiving approval from the Department to burn crop residue. It shall be the responsibility of the applicant to obtain all applicable permits. Failure to obtain all permits will be considered a violation of this condition. (IDAPA 58.01.01.622.01.i)
8. The use of re-burn machines, propane flamers, or other portable devices to ignite a field for the purposes of crop residue burning shall be considered an allowable form of open burning. Tires and other restricted material described in Subsection 603.01 of the Rules for the Control of Air Pollution in Idaho are not allowed for ignition of fields. (IDAPA 58.01.01.622.01.h)
9. All persons burning crop residue shall report to the Department the information required in the post burn report included in this registration within 24 hours of completing the burn. The Department may restrict further burning by a permittee until such reports are received. (IDAPA 58.01.01.622.01.j)
10. A re-burn conducted to complete crop residue burning shall be considered a new burn and will need approval from DEQ prior to burning. (IDAPA 58.01.01.618.01)

DEQ Crop Residue Burning Program  
Diane Gooding  
#5, 1 Acres, Hop Roots  
3-Mile Radius

|  |  |
|--|--|
| <b>Name:</b>   | <b>Registered Field</b><br>Diane Gooding                   |
| <b>Permit Number:</b>                                      | 2021-75-1  |
| <b>Field Name:</b>   | #5   |
| <b>Field Location:</b>                                     | Latitude: 43.7040698510862<br>Longitude: -116.922022155502 |
| <b>Crop Type:</b>  | Hop Roots  |
| <b>County:</b>   | CANYON   |
| <b>Smoke Management Area:</b>                              | Southwest Idaho  |
| <b>Person Conducting Burn:</b>                             | Gooding, Diane   |
| <b>Initial Burn Requirements - Specific to This Field:</b> |  |

Cannot burn if the sustained surface wind speed exceeds 12 mph at anytime during the burn, while school is in session.  
Cannot burn if sustained surface winds are from the north-northwest, while school is in session.

**Map With 3 Mile Radius and Institutes with Sensitive Population**

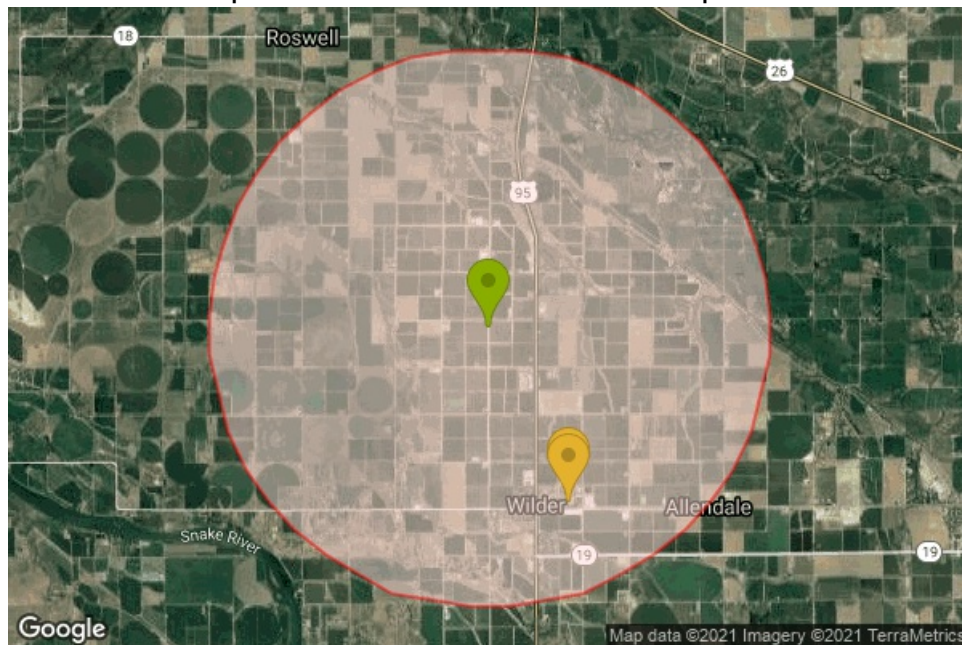

**Map Legend**

- Field Location
- 3-Mile Radius Around Field Center
- Special Feature
- School
- Hospital
- Other Institutions with Sensitive Populations (nursing homes and assisted living centers)