Idaho Department of Environmental Quality
Reuse Permit
M-006-06

Kootenai School District #274 (hereafter "permittee") is hereby authorized to construct, install, and operate a reuse facility in accordance with (1) this permit; (2) IDAPA 58.01.17 "Recycled Water Rules"; (3) an approved plan of operation; and (4) all other applicable federal, state, and local laws, statutes, and rules. This permit is effective from the date of signature and expires on September 3, 2031.

Signature

9/7/2021
Date

Dan McCracken, PE
Regional Administrator
Coeur d'Alene Regional Office
Idaho Department of Environmental Quality

Idaho Department of Environmental Quality
Coeur d'Alene Regional Office
2110 Ironwood Parkway
Coeur d'Alene, ID 83814
(208) 769-1422

This page intentionally left blank for correct double-sided printing.

Table of Contents

1. Common Acronyms/Abbreviations and Definitions 5
2. Facility Information 7
3. Compliance Schedule for Required Activities 8
4. Permit Limits and Conditions 10
4.1 Hydraulic Management Unit Descriptions 10
4.2 Hydraulic Loading Limits 10
4.3 Constituent Loading Limits 10
4.4 Management Unit Buffer Zones 10
4.5 Other Permit Limits and Conditions 11
5. Monitoring Requirements 12
5.1 Recycled Water and Supplemental Irrigation Water Sampling and Analyses 12
5.1.1 Constituent Monitoring 12
5.1.2 Management Unit and Other Flow Monitoring 12
5.2 Ground Water Monitoring 12
5.2.1 Ground Water Monitoring Point Descriptions 12
5.2.2 Ground Water Monitoring, Sampling, and Analyses 13
5.3 Soil Monitoring 13
5.3.1 Soil Monitoring Unit Descriptions 13
5.3.2 Soil Monitoring, Sampling, and Analyses 13
5.4 Crop Monitoring 14
5.4.1 Crop Harvest Monitoring 14
5.4.2 Plant Tissue Monitoring 14
5.5 Lagoon Information 15
5.6 Lagoon Underdrain and Lagoon 15
5.6.1 Underdrain and Lagoon Monitoring Unit Descriptions 15
5.6.2 Underdrain and Lagoon Monitoring, Sampling, and Analyses 15
6. Reporting Requirements 16
6.1 Annual Report Requirements 16
6.1.1 Due Date 16
6.1.2 Required Contents 16
6.1.3 Submittals 17
6.2 Emergency and Noncompliance Reporting 19
7. Reserved 20
8. Standard Permit Conditions 20
9. General Permit Conditions 22
9.1 Operations 22
9.1.1 Backflow Prevention 22
9.1.2 Restricted to Premises 22
9.1.3 Health Hazards, Nuisances, and Odors Prohibited 23
9.1.4 Solids Management 23
9.1.5 Temporary Cessation of Operations and Closure (IDAPA 58.01.17.801) 24
9.1.6 Plan of Operation (IDAPA 58.01.17.300.05) 24
9.1.7 Seepage Testing Requirements (IDAPA 58.01.16.493.02.c) 24

9.1.8 Ground Water Quality Rule (IDAPA 58.01.11) 25
9.2 Administrative 25
9.2.1 Permit Modification (IDAPA 58.01.17.700) 25
9.2.2 Permit Transferable (IDAPA 58.01.17.800) 25
9.2.3 Permit Revocation (IDAPA 58.01.17.920) 25
9.2.4 Violations (IDAPA 58.01.17.930) 26
9.2.5 Severability 26
10. Other Applicable Laws 27
10.1 Owner Responsibilities for Well Use and Maintenance 27
10.1.1 Well Use 27
10.1.2 Well Maintenance 27
10.1.3 Wells Posing a Threat to Human Health and Safety or Causing Contamination of the Ground Water Resource 27
11. Site Maps 28
11.1 Regional Map 28
11.2 Facility Map 29

1. Common Acronyms/Abbreviations and Definitions

CA	compliance activity
COD	chemical oxygen demand
crop uptake	those constituents assimilated by the crop from the soil, and those from applied fertilizer, biosolids and other soil amendments, recycled water, irrigation water, and other sources. Crop uptake excludes those constituents assimilated from the atmosphere, such as gaseous nitrogen fixed by legumes. Crop uptake plus atmospheric assimilated constituents equals crop content.
DEQ	Idaho Department of Environmental Quality
DEQ Guidance	DEQ Guidance for Reclamation and Reuse of Municipal and Industrial Wastewater, latest revision
Director	Director of the Idaho Department of Environmental Quality or designee unless otherwise specified
EPA	Environmental Protection Agency
E_i	irrigation efficiency
FM	prefix for flow measurement/monitoring location, device, or method reporting serial number
GW	prefix for ground water reporting serial number
IDAPA	Numbering designation for all administrative rules in Idaho promulgated according to the Idaho Administrative Procedure Act
IDWR	Idaho Department of Water Resources
IWR	irrigation water requirement - any combination of wastewater and supplemental irrigation water applied at rates commensurate to the moisture requirements of the crop, and calculated monthly during the growing season (GS). The equation used to calculate the IWR is: $IWR = P_{def}/E_i$
lb	pound
LG	prefix for lagoon reporting serial number
material change	a change in a document required by this permit that would impact DEQ's ability to ensure compliance and protect human health and the environment
µmhos/cm	micromhos per centimeter
MG	million gallons
mg/kg	milligram per kilogram
mg/L	milligram per liter
mL	milliliter

MU	prefix for management unit reporting environmental serial number
NPDES	National Pollutant Discharge Elimination System
NTU	nephelometric turbidity unit
N	nitrogen
ppm	parts per million
P	phosphorus
P_{def}	precipitation deficit - is synonymous with the net irrigation water requirement of the crop and for the purposes of this permit can be found at the following website http://data.kimberly.uidaho.edu/ETIdaho/
PO	plan of operation
PZ	prefix for ground water piezometer reporting serial number
QAPP	quality assurance project plan
Responsible Official	facility contact person authorized by the permittee to communicate with DEQ on behalf of the permittee on any matter related to the permit, including without limitation, the authority to communicate with and receive notices from DEQ regarding notices of violation or non-compliance, permit violations, permit enforcement, and permit revocation. The responsible official provides written certification of permit application materials, annual report submittals, and other information submitted to DEQ as required by the permit. Any notice to or communication with the responsible official is considered a notice to or communication with the permittee. The responsible official may designate an authorized representative to act as the facility contact person for any of the activities or duties related to the permit, except signing and certifying the permit application, which must be done by the responsible official. The authorized representative shall act as the responsible official and shall bind the permittee as described in this definition. Designation of the authorized representative shall follow the requirements specified in section 6.1.3 of the permit.
SU	prefix for soil monitoring unit reporting serial number
SW	prefix for supplemental irrigation water reporting serial number
UD	prefix for lagoon underdrain reporting serial number
WW	prefix for wastewater reporting serial number
yr	year

2. Facility Information

Information Type	Information Specific to This Permit
Class of recycled water	Municipal Class C
Method of treatment and reuse	Raw sewage collection system; 2 aerated lagoons; liquid chlorine disinfection; slow rate irrigation of approximately 1.7 million gallons of recycled water annually on an 5.7 acre irrigation site planted with grass for a hay crop.
Collection and treatment system classification	Wastewater collection system classification: Class I Wastewater treatment system classification: Class I Land Application/Reuse
Facility location	Hwy. 97 6.5 miles southeast of Harrison, Idaho Township 47N, Range 3W, Sections 23, 24, 25
Facility mailing address	Kootenai School District #274 13030 E. O'Gara Rd. Harrison, ID 83833
Facility responsible official and authorized representative	Responsible Official: School Superintendent 208-689-3311 WPilloud@gmail.com Authorized Representative: N/A Notify DEQ within 30 days if there is a change in personnel for any of the above facility contacts. A minor permit modification will be issued by DEQ to confirm the change.
Ground water	~15 feet depth to shallow aquifer in the vicinity of the lagoons and irrigation site 60-150 feet depth to first water 105-430 feet depth to regional aquifer
Surface water	Coeur d'Alene Lake located 3.2 miles west of the irrigation site. Beneficial uses (Coeur d'Alene Lake): cold water aquatic life, salmonid spawning, primary contact recreation and drinking water supply Black Lake located 2.5 miles north of the irrigation site. Two (2) unnamed, intermittent streams that flow into Black Lake. One located 665 feet to the east and the other 400 feet west of the irrigation site. Beneficial uses ("Nondesignated" for Black Lake and intermittent streams): cold water aquatic life, primary contact recreation

3. Compliance Schedule for Required Activities

Compliance Activity (CA) Number and Completion Due Date	Compliance Activity Description
CA-006-01 12 months after permit issuance	**Plan of Operation (PO)**: The permittee shall submit to DEQ for review and approval a PO that reflects current operations and incorporates the requirements of this permit. The PO shall comply with the applicable requirements stated in IDAPA 58.01.17.300.05 and shall address applicable items in the most current Plan of Operation Checklist available. The PO shall include the following site management plans or the permittee may submit the site management plans individually: 1. Buffer zone plan 2. Cropping plan 3. Emergency operating plan 4. Grazing management plan 5. Irrigation management and scheduling plan 6. Nuisance and odor management plan The PO shall be updated as needed to reflect current operations. The permittee shall notify DEQ of material changes to the PO and copies shall be kept on site and made available to DEQ upon request.
CA-006-02 6 months after permit issuance	**Runoff Management Plan**: The permittee shall prepare and submit to DEQ for review and approval a runoff management plan with control structures and other best management practices (BMPs) designed to prevent runoff from the permitted site except in the event of a 25-year, 24-hour storm event or greater, using the Western Regional Climate Center (WRCC) Precipitation Frequency Map, Figure 28, 'Isopluvials of 25-YR, 24-HR Precipitation.' Upon approval, the permittee shall implement the runoff management plan.

<table>
<tr><th>Compliance Activity (CA) Number and Completion Due Date</th><th>Compliance Activity Description</th></tr>
<tr><td>CA-006-03
As specified</td><td>Seepage Testing: The following table shows the date by which the permittee shall complete seepage testing on the specified lagoons:<table><tr><td>Lagoon:</td><td>Seepage Test Due Date:</td></tr><tr><td>LG-006-01</td><td>2025</td></tr><tr><td>LG-006-02</td><td>2025</td></tr></table>Submit to DEQ for review and approval a proposed schedule and procedure for performing the required seepage tests at least 45 days before the planned seepage test. The seepage test procedures shall be sealed by the Idaho licensed professional engineer or professional geologist in responsible charge for the test.

Seepage tests shall be completed according to the procedures approved by DEQ. The seepage test report shall be sealed by the person in responsible charge and submitted within 90 days after completion of the seepage test.

Allowable seepage rates can be found in IDAPA 58.01.16.493.03. Requirements for lagoons leaking above the allowable amount are outlined in IDAPA 58.01.16.493.04.</td></tr>
<tr><td>CA-006-04
6 months after permit issuance</td><td>Ground Water Monitoring Plan: A ground water monitoring plan shall be prepared by a qualified registered professional in the state of Idaho and submitted to DEQ for review and approval. The plan shall include the following: 1) plans for a ground water monitoring well network that will provide sufficient ground water quality data to characterize the impacts of reuse activities and the lagoons, and 2) an implementation schedule for the ground water monitoring well network. The plan shall demonstrate compliance with the “Wastewater Rule” requirement (IDAPA 58.01.16.493.09.c.v.) for ground water monitoring around the lagoons.</td></tr>
<tr><td>CA-006-05
One year prior to permit expiration</td><td>Pre-application Conference: If the permittee intends to continue operating the reuse facility beyond the expiration date of this permit, the permittee shall contact DEQ and schedule a pre-application conference to discuss the compliance status of the facility and the content required for the reuse permit application package.</td></tr>
<tr><td>CA-006-06
180 days prior to permit expiration</td><td>Permit Renewal Application: The permittee shall submit to DEQ a complete permit renewal application package that fulfills the requirements specified in CA-006-05 and identified at the pre-application conference.</td></tr>
</table>

4. Permit Limits and Conditions

4.1 Hydraulic Management Unit Descriptions

Serial Number	Description	Irrigation System Type and Irrigation Efficiency	Maximum Acres[a] Allowed
MU-006-01	Irrigation Site	Sprinkler system: (Ei = 0.75)	5.7

a. Maximum acres represent the total permitted acreage of the MU as provided by the permittee. If the permittee uses less acreage in any season or year, then loading rates shall be presented and compliance shall be determined based on the actual acreage utilized during each season or year.

4.2 Hydraulic Loading Limits

Serial Number	Growing Season Hydraulic Loading	Nongrowing Season Maximum Hydraulic Loading, inches
MU-006-01	Substantially at the irrigation water requirement (IWR)[a]	Not allowed

a. For compliance purposes, the source of P_{def} data used to calculate the IWR shall be specified in the PO.

4.3 Constituent Loading Limits

Serial Number	Constituent Loading (from all sources)
	Nitrogen (lb/acre)
MU-006-01	150% of typical crop uptake[a]

a. Typical crop uptake is the median constituent crop uptake from the three most recent years the crop has been grown. For crops having fewer than three years of on-site crop uptake data, other crop yield data or nutrient content values may only be used if DEQ provides written approval before growing season.

4.4 Management Unit Buffer Zones

Serial Number	Buffer Distances (feet) from Management Units					
	Public Water Supplies	Private Water Supplies	Inhabited Dwellings	Permanent and Intermittent Surface Water	Irrigation Ditches and Canals	Areas Accessible to the Public
MU-006-01	1,000	500	300	100	50	0

4.5 Other Permit Limits and Conditions

Category	Permit Limits and Conditions
Growing season	April 1 through October 31 (214 days)
Nongrowing season	November 1 through March 31 (151 days)
Reporting year for annual loading rates	November 1 through October 31
Operator certification and endorsement	The wastewater treatment facility and reuse system shall be operated by personnel certified and licensed in the State of Idaho wastewater operator training program at the operator class level specified in IDAPA 58.01.16.203 and properly trained to operate and maintain the system.
Disinfection limits in recycled water	Class C: The median number of total coliform organisms shall not exceed 23 total coliform organisms/100 mL, as determined from the bacteriological results of the last 5 days for which analyses have been completed. No sample shall exceed 230 total coliform organisms/100 mL in any confirmed sample.
Minimum depth to ground water prior to irrigation	Three (3) feet below the ground surface in all piezometers before irrigation can occur in any week (April and May) or month (June, July, August, September, October)
Crop or vegetation allowed	Grass hay crop
Grazing	Grazing is allowed according to the grazing management in the plan of operation (PO) approved by DEQ.
Posting	Signs shall read “Warning: Recycled Water—Do Not Enter,” or equivalent signage both in English and Spanish. Signs to be posted every 500 feet and at each corner of the outer perimeter of the irrigated site. Signs are required where management unit border areas are accessible to the public.
Fencing	MU-006-01, LG-006-01, and LG-006-02: three-wire fencing
Construction plans	Pursuant to Idaho Code §39-118, IDAPA 58.01.16, and IDAPA 58.01.17, detailed plans and specifications shall be submitted to DEQ for review and approval prior to construction, modification, or expansion of any wastewater treatment, storage, conveyance structures, ground water monitoring wells, or reuse facility. Inspection requirements shall be satisfied and within 30 days of completion of construction, the permittee shall submit as-built plans or a letter from an Idaho Professional Engineer certifying the facilities or structures were constructed in substantial accordance with the approved plans and specifications.
Backflow prevention and testing requirements	Backflow prevention is required to protect surface water and ground water from an unauthorized discharge of recycled water or wastewater. Refer to section 9.1.1 of this permit.
Lagoon site maintenance	The fencing around the lagoon area must be maintained and vegetation controlled to maintain the integrity of the lagoon liner and berms.
Records retention requirements	Keep records generated to meet the requirements of this permit for the duration of permit, including administrative extensions, plus 2 years.

5. Monitoring Requirements

5.1 Recycled Water and Supplemental Irrigation Water Sampling and Analyses

5.1.1 Constituent Monitoring

Monitoring Point Serial Number and Location	Sample Description	Sample Type and Frequency	Constituents (Units in mg/L Unless Otherwise Specified)
WW-006-01 Recycled water sample port after chlorination and prior to irrigation	Recycled water from lagoons LG-006-01 and LG-006-02 to MU-006-01	Grab/daily (during periods of use)	Total chlorine residual
		Grab/weekly (during periods of use)	Total coliform (organisms/100 mL)
		Grab/monthly (during periods of use)	Total nitrogen Total phosphorus pH

5.1.2 Management Unit and Other Flow Monitoring

Management Unit or Flow Measurement Serial Number and Location	Sample Description	Sample Type and Frequency	Measured Parameters, each MU or FM
FM-006-01 Flow meter in control building	Recycled water flow from LG-006-01 and LG-006-02 to MU-006-01	Daily meter reading Monthly compilation of data	Volume (MG/month) Application depth (inches/month)
FM-006-02 Influent flow from collection system	Wastewater influent volume	Daily meter reading Monthly and annual compilation of data	Volume (MG/month) Volume (MG/year)

5.2 Ground Water Monitoring

5.2.1 Ground Water Monitoring Point Descriptions

Monitoring Point Serial Number	Common Designation	Well Type	Gradient Location
PZ-006-01	PZ 1	Piezometer	N/A
PZ-006-02	PZ 2	Piezometer	N/A
PZ-006-03	PZ 3	Piezometer	N/A

5.2.2 Ground Water Monitoring, Sampling, and Analyses

Monitoring Point Serial Number	Sampling Point Description	Sample Type and Frequency	Constituents (Units in mg/L Unless Otherwise Specified)
PZ-006-01 through PZ-06-03	Piezometers	Measurements must demonstrate that the depth to ground water is at least three (3) feet below the ground surface prior to irrigating. Measurement frequencies are weekly in April and May and monthly in June, July, August, September and October	Water table depth (feet)

5.3 Soil Monitoring

5.3.1 Soil Monitoring Unit Descriptions

Monitoring Point Serial Number	Description	Associated Hydraulic Management Unit
SU-006-01	Irrigation Site	MU-006-01

5.3.2 Soil Monitoring, Sampling, and Analyses

Monitoring Point Serial Number	Sample Type	Sample Frequency	Constituents (Units in mg/kg Soil Unless Otherwise Specified)
SU-006-01	Composite samples[a]	Annually, April (prior to starting irrigation)	Electrical conductivity (µmhos/cm in saturated paste extract) Nitrate, as N Ammonium, as N Plant available phosphorus pH (standard units)

a. The number of sample locations PO or QAPP for each SU shall be specified in the PO or QAPP. At each location, samples shall be obtained from three depths: 0–12 inches, 12–24 inches, and 24–36 inches or refusal. The samples obtained from each depth shall be composited by depth to yield three composite samples for each soil monitoring unit (one composite sample for each depth).

5.4 Crop Monitoring

5.4.1 Crop Harvest Monitoring

Associated Hydraulic Management Units	Sample Type	Sample Frequency	Parameters[a]
MU-006-01	Harvested portion, each crop, each MU	Each harvest	Crop type Harvest date Sample collection date Harvested acreage (acres) As-harvested ('wet') yield in customary harvested units (tons, bushels, cwt, etc.) As-harvested (field) moisture content (%)[b] Dry yield (lb)

a. Documentation of reported yields shall be provided for each harvest from each MU.
b. The field moisture shall be monitored at the time the harvested crop is weighed.

5.4.2 Plant Tissue Monitoring

Associated Hydraulic Management Units	Sample Type	Sample Frequency	Parameters[a]
MU-006-01	Harvested portion, each crop, each harvest	Each harvest	Lab moisture content (%)[b] Total combustible nitrogen (%) Phosphorus (ppm)

a. Report dry-basis results for all parameters except laboratory moisture content.
b. The plant tissue sample shall be taken from the harvested portion of each crop at the time the crop is harvested or just prior to harvesting.

5.5 Lagoon Information

Serial number	Description	Surface Area, acres	Maximum Operating Volume, MG	Liner Type
LG-006-01	South aerated lagoon, Lagoon #1	0.75	1.7	60 ml. HPDE
LG-006-02	North aerated lagoon, Lagoon #2	0.75	1.7	60 ml. HPDE

5.6 Lagoon Underdrain and Lagoon

5.6.1 Underdrain and Lagoon Monitoring Unit Descriptions

Monitoring Point Serial Number	Description	Associated Lagoon
UD-006-01	South lagoon underdrain	LG-006-01

5.6.2 Underdrain and Lagoon Monitoring, Sampling, and Analyses

Monitoring Point Serial Number	Sampling Point Description	Sample Type and Frequency	Constituents (Units in mg/L Unless Otherwise Specified)
UD-006-01	Lagoon underdrain water at discharge point of piped underdrain	Grab sample. Measurement frequency is monthly April to October. Report if there is no flow.	- Approximate flow rate (gallons per minute) - Nitrate-nitrogen - E.coli (CFU/100mL)
LG-006-01	Wastewater from lagoon prior to disinfection	Grab sample on same day of sampling underdrain. Measurement frequency is monthly April to October only if water is flowing in underdrain pipe.	- Nitrate-nitrogen - E.coli (CFU/100mL)

6. Reporting Requirements

6.1 Annual Report Requirements

The permittee shall submit to DEQ an Annual Report prepared by a competent environmental professional covering the previous reporting year.

6.1.1 Due Date

The Annual Report is due no later than January 31 of each year, which shall cover the previous reporting year.

6.1.2 Required Contents

The annual report shall include the following:

1. Detailed results of the required monitoring as described in section 5 of this permit. The report shall present all monitoring data in summary tables to expedite review. If the permittee monitors any parameter for compliance purposes more frequently than required by this permit, the results of this monitoring shall be included in the calculation and reporting of the data submitted in the annual report.
2. A brief interpretive discussion of the results of all required monitoring data as specified by section **Error! Reference source not found.**. The discussion shall address data quality objectives, validation, and verification; explain what the data say about permit compliance; and reuse facility environmental impacts. The reporting year for this permit is specified in section 4.5.
3. Status of all work described in section 3 of this permit.
4. Results of all backflow testing, repairs, and replacements required by section 9.1.1 of this permit.
5. Discussion of major maintenance activities such as major equipment replacement, lagoon liner maintenance, and wastewater treatment and reuse facility maintenance.
6. A summary of all noncompliance events that occurred during the reporting year. Examples of noncompliance events that must be discussed include, but are not limited to: exceedance of permit limits, complaints, missed monitoring events, incorrect monitoring dates or frequencies, dry monitoring wells, uncontained spills causing runoff, construction without DEQ engineering plan approval, construction without engineering inspection, and reporting incorrect acreage.
7. Laboratory analytical reports that show results, analytical methods, and practical quantitation limits for monitoring specified in section 5 of the permit. Chain of custody forms, supporting information for laboratory analytical reports, and quality assurance documentation shall be available for review upon request by DEQ.
8. The calculations and results for the parameters in the following table:

Monitoring Point Serial Number	Parameter (Calculate for each MU)	Units
MU-006-01	Recycled water loading rate	MG/month Inches/month
	IWR for each crop grown	MG/month Inches/month
	Recycled water nitrogen and phosphorus loading rates	lb/(acre·year)
	Fertilizer nitrogen and phosphorus application rates, reported as elemental N and P	lb/(acre·year)
	Waste solids nitrogen and phosphorus application rates	lb/(acre·year)
	Crop harvest and yield Report each harvest and the annual totals for each MU.	Crop types harvested Total harvested area (acres) Total wet yield (lb/yr, lb/(acre·yr)) Total dry yield (lb/yr, lb/(acre·yr))
	Crop nitrogen, phosphorus, and ash removal rates (dry-basis) Report each harvest and the annual totals for each MU.	lb N/(acre·yr) lb P/(acre·yr) lb Ash/(acre·yr)

6.1.3 Submittals

All applications, annual reports, or other information submitted to DEQ as required by this permit shall be signed and certified as follows:

- Permit applications shall be signed by the responsible official as described below:
  - For a corporation by a responsible corporate officer.
  - For a partnership or sole proprietorship by a general partner or the proprietor, respectively.
  - For a municipality, state, federal, Indian tribe, or other public agency by either the principal executive officer, ranking elected official, or a person of decision-making authority who can legally bind the permittee with respect to the permit.
- Annual reports and other information required by this permit shall be signed by the responsible official or by a duly authorized representative of that person. A person is a duly authorized representative only if all of the following are true:
  - The authorization is made in writing by the responsible official.
  - The authorization specifies either an individual or position having responsibility for the overall operation of the regulated facility, such as the position of plant manager, superintendent, position of equivalent responsibility, or an individual having overall responsibility for environmental matters for the company.
  - The written authorization is submitted to DEQ.

Submit all applications, annual reports, and other information required by this permit to the following DEQ regional office at this address:

Engineering Manager
Idaho Department of Environmental Quality
Coeur d'Alene Regional Office
2110 Ironwood Parkway
Coeur d'Alene, ID 83814

The annual report, or any other data or monitoring information submitted to DEQ, shall include the following certification statement and be signed, dated, and certified by the permittee's Responsible Official or duly Authorized Representative:

> *"I certify that the information provided in this submittal was prepared in conformance with the current Quality Assurance Project Plan and is to the best of my knowledge, true, accurate and complete and I acknowledge that knowing submission of false or incomplete information may result in permit revocation as provided for in IDAPA 58.01.17.920.01 or other enforcement action as provided for under Idaho law."*

Permit applications shall include the following certification statement and be signed, dated, and certified by the permittee's Responsible Official:

> *"I certify that the information provided in this submittal is, to the best of my knowledge, true, accurate and complete and I acknowledge that knowing submission of false or incomplete information may result in permit revocation as provided for in IDAPA 58.01.17.920.01, non-issuance of the permit, or other enforcement action as provided for under Idaho law."*

Other information submitted to DEQ as required by the permit shall include the above certification statement and be signed, dated, and certified by the permittee's Responsible Official or duly Authorized Representative.

6.2 Emergency and Noncompliance Reporting

The permittee shall report noncompliance incidents to DEQ's regional office at (208) 769-1422.

The permittee may also be required to report unauthorized discharges to surface waters to DEQ's Idaho Pollutant Discharge Elimination System (IPDES) program. The DEQ IPDES hotline is (833) IPDES24 or (833) 473-3724.

In case of public health emergencies, the permittee should call the 24-hour Idaho Emergency Medical Services Communications Center number at (800) 632-8000.

Section 8 of this permit and IDAPA 58.01.17.500.06 provide the reporting requirements for facilities.

The permittee shall report all instances of permit non-compliance that may endanger public health or the environment and unauthorized discharges to surface waters of the State of Idaho to DEQ's regional office by telephone (phone numbers provided in this section) within 24 hours from the time the permittee becomes aware of these events at the phone numbers provided in this section.

The permittee shall provide a written follow-up to the DEQ regional office within five days from the time the permittee became aware of the permit non-compliance or unauthorized discharge.

7. Reserved

8. Standard Permit Conditions

The following standard permit conditions are included as terms of this permit as required by the "Recycled Water Rules," (IDAPA 58.01.17.500).

500. STANDARD PERMIT CONDITIONS.
The following conditions shall apply to and be included in all permits. (4-1-88)

01. Compliance Required. The permittee shall comply with all conditions of the permit. (4-1-88)

02. Renewal Responsibilities. If the permittee intends to continue operation of the permitted facility after the expiration of an existing permit, the permittee shall apply for a new permit in accordance with these rules. (4-1-88)

03. Operation of Facilities. The permittee shall at all times properly maintain and operate all structures, systems, and equipment for treatment, control and monitoring, which are installed or used by the permittee to achieve compliance with the permit or these rules. (4-1-88)

04. Provide Information. The permittee shall furnish to the Director within a reasonable time, any information including copies of records, which may be requested by the Director to determine whether cause exists for modifying, revoking, re-issuing, or terminating the permit, or to determine compliance with the permit or these rules. (4-1-88)

05. Entry and Access. The permittee shall allow the Director, consistent with Title 39, Chapter 1, Idaho Code, to: (4-1-88)

a. Enter the permitted facility. (4-1-88)

b. Inspect any records that must be kept under the conditions of the permit. (4-1-88)

c. Inspect any facility, equipment, practice, or operation permitted or required by the permit. (4-1-88)

d. Sample or monitor for the purpose of assuring permit compliance, any substance or any parameter at the facility. (4-1-88)

06. Reporting. The permittee shall report to the Director under the circumstances and in the manner specified in this section: (4-1-88)

a. In writing at least thirty (30) days before any planned physical alteration or addition to the permitted facility or activity if that alteration or addition would result in any significant change in information that was submitted during the permit application process. When the alteration or addition results in a need for a major modification, such alteration or addition shall not be made prior to Department approval issued in accordance with these rules. (4-7-11)

b. In writing thirty (30) days before any anticipated change which would result in noncompliance with any permit condition or these rules. (4-1-88)

c. Orally within twenty-four (24) hours from the time the permittee became aware of any noncompliance which may endanger the public health or the environment at telephone numbers provided in the permit by the Director. (4-1-88)

d. In writing as soon as possible but within five (5) days of the date the permittee knows or should know of any noncompliance unless extended by the Department. This report shall contain: (4-1-88)

i. A description of the noncompliance and its cause; (4-1-88)

ii. The period of noncompliance including to the extent possible, times and dates and, if the noncompliance has not been corrected, the anticipated length of time it is expected to continue; and (4-7-11)

iii. Steps taken or planned, including timelines, to reduce or eliminate the continuance or reoccurrence of the noncompliance. (4-7-11)

e. In writing as soon as possible after the permittee becomes aware of relevant facts not submitted or incorrect information submitted, in a permit application or any report to the Director. Those facts or the correct information shall be included as a part of this report. (4-1-88)

07. Minimize Impacts. The permittee shall take all necessary actions to eliminate and correct any adverse impact on the public health or the environment resulting from permit noncompliance. (4-1-88)

08. Compliance with "Ground Water Quality Rule." Permits issued pursuant to these rules shall require compliance with IDAPA 58.01.11, "Ground Water Quality Rule." (4-7-11)

9. General Permit Conditions

The following general permit conditions are based on the cited rules at the time of issuance and are enforceable as part of this permit. Note that the rules cited in this section, and elsewhere in this permit, are supplemented by the rules themselves. Rules applicable to your facility are enforceable whether or not they appear in this permit.

9.1 Operations

9.1.1 Backflow Prevention

Reuse facilities with existing or planned cross-connections or interconnections between the recycled water system and any water supply (potable or nonpotable) or surface water, shall have backflow prevention assemblies, devices, or methods as required by applicable rule or as specified in this permit and approved by DEQ.

For public water systems, backflow assemblies shall meet the requirements of IDAPA 58.01.08.543. Assemblies shall be adequately maintained and shall be tested annually by a certified backflow assembly tester, and repaired or replaced as necessary to maintain operational status.

For domestic water supply wells, backflow prevention devices shall meet the requirements of IDAPA 07.02.04 and shall be adequately operated and maintained.

Irrigation water supply wells shall meet the requirements of IDAPA 37.03.09.36 for preventing any waste or contamination of the ground water resource. Backflow prevention assemblies or devices used to protect the ground water shall be adequately operated and maintained.

Discharge of recycled water to surface water is regulated by the EPA NPDES program. An NPDES permit is required for any discharge to surface water and backflow prevention shall be implemented to prevent any unauthorized discharge. Backflow prevention assemblies or devices used to protect surface water shall be adequately operated and maintained.

Records of all testable backflow assembly test results, repairs, and replacements shall be kept at the reuse facility along with other operational records, and shall be discussed in the Annual Report and made available for inspection by DEQ. Other approved means of backflow prevention, such as siphons and air-gap structures that cannot be tested, shall be maintained in operable order.

9.1.2 Restricted to Premises

Wastewaters or recharge waters applied to the land surface must be restricted to the premises of the application site. Wastewater discharges to surface water that require a permit under the Clean Water Act must be authorized by the United States Environmental Protection Agency (IDAPA 58.01.16.600.02).

9.1.3 Health Hazards, Nuisances, and Odors Prohibited

Health hazards, nuisances, and odors are prohibited as follows:

- Wastewater must not create a public health hazard or nuisance condition (IDAPA 58.01.16.600.03).
- No person shall allow, suffer, cause or permit the emission of odorous gases, liquids, or solids into the atmosphere in such quantities as to cause air pollution (IDAPA 58.01.01.776.01).
  - Air Pollution. The presence in the outdoor atmosphere of any air pollutant or combination thereof in such quantity of such nature and duration and under such conditions as would be injurious to human health or welfare, to animal or plant life, or to property, or to interfere unreasonably with the enjoyment of life or property (IDAPA 58.01.01.006.06).

9.1.4 Solids Management

Biosolids are the nutrient-rich organic materials resulting from the treatment of sewage sludge. When treated and processed, sewage sludge becomes biosolids which can be safely recycled and applied as fertilizer to sustainably improve and maintain productive soils and stimulate plant growth.

Biosolids generated from sewage sludge are regulated by EPA under 40 CFR Part 503 and require a DEQ approved sludge disposal plan as outlined in IDAPA 58.01.16.650. Contact DEQ prior to application of biosolids at any permitted reuse facility.

Sludge is the semi-liquid mass produced and removed by wastewater treatment processes. This does not include grit, garbage, and large solids.

Sludge may be generated by wastewater treatment processes at municipal and industrial facilities. A DEQ-approved sludge disposal plan, as outlined in IDAPA 58.01.16.650, may be required.

Solid Waste is any garbage or refuse, sludge from a waste water treatment plant, water supply treatment plant, or air pollution control facility and other discarded material including solid, liquid, semi-solid, or contained gaseous material resulting from industrial, commercial, mining, and agricultural operations and from community activities, but does not include solid or dissolved materials in domestic sewage, or solid or dissolved material in irrigation return flows or industrial discharges which are point sources subject to permits under Section 402 of the Federal Water Pollution Control Act, as amended or source, special nuclear, or by-product material as defined by the Atomic Energy Act of 1954, as amended.

Solid waste does not include inert wastes, manures and crop residues ultimately returned to the soils at agronomic rates, and any agricultural solid waste which is managed and regulated pursuant to rules adopted by the Idaho Department of Agriculture. DEQ reserves the right to use existing authorities to regulate agricultural waste that impacts human health or the environment.

Solid waste is regulated under IDAPA 58.01.06, “Solid Waste Management Rules”. Wastes otherwise regulated by DEQ (i.e. this permit) are not regulated under 58.01.06.

Waste Solids include sludge and wastes otherwise regulated by DEQ in accordance with IDAPA 58.01.06.001.03.a.xii. Waste solids may include vegetative waste, silt and mud containing organic matter, and other non-inert solid wastes.

Inert wastes are defined as non-combustible, nonhazardous, and non-putrescible solid wastes that are likely to retain their physical and chemical structure and have a deminimis potential to generate leachate under expected conditions of disposal, which includes resistance to biological attack.

Waste solids require a DEQ approved sludge disposal plan as outlined in IDAPA 58.01.16.650.

9.1.5 Temporary Cessation of Operations and Closure (IDAPA 58.01.17.801)

Temporary cessation of operations and closure must be addressed as follows:

01. Temporary Cessation. A permittee shall implement any applicable conditions specified in the permit for temporary cessation of operations. When the permit does not specify applicable temporary cessation conditions, the permittee shall notify the Director prior to a temporary cessation of operations at the facility greater than sixty (60) days in duration and any cessation not for regular maintenance or repair. Cessation of operations necessary for regular maintenance or repair of a duration of sixty (60) days or less are not required to notify the Department under this section. All notifications required under this section shall include a proposed temporary cessation plan that will ensure the cessation of operations will not pose a threat to human health or the environment. (4-7-11)

02. Closure. A closure plan shall be required when a facility is closed voluntarily and when a permit is revoked or expires. A permittee shall implement any applicable conditions specified in the permit for closure of the facility. Unless otherwise directed by the terms of the permit or by the Director, the permittee shall submit a closure plan to the Director for approval at least ninety (90) days prior to ceasing operations. The closure plan shall ensure that the closed facility will not pose a threat to human health and the environment. Closure plan approval may be conditioned upon a permittee's agreement to complete such site investigations, monitoring, and any necessary remediation activities that may be required. (4-7-11)

9.1.6 Plan of Operation (IDAPA 58.01.17.300.05)

The PO must comply with the following:

05. Reuse Facility Operation and Maintenance Manual or Plan of Operations. A facility's operation and maintenance manual must contain all system components relating to the reuse facility in order to comply with IDAPA 58.01.16 "Wastewater Rules," Section 425. Manuals and manual amendments are subject to the review and approval provision therein. In addition to the content required by IDAPA 58.01.16.425, manuals for reuse facilities shall include, if applicable: operation and management responsibility, permits and standards, general plant description, operation and control of unit operations, land application site maps, wastewater characterization, cropping plan, hydraulic loading rate, constituent loading rates, compliance activities, seepage rate testing, site management plans, monitoring, site operations and maintenance, solids handling and processing, laboratory testing, general maintenance, records and reports, store room and inventory, personnel, an emergency operating plan, and any other information required by the Department. (4-7-11)

9.1.7 Seepage Testing Requirements (IDAPA 58.01.16.493.02.c)

Subsequent Tests. All lagoons covered under these rules must be seepage tested by an Idaho licensed professional engineer, an Idaho licensed professional geologist, or by individuals under their supervision every ten (10) years after the initial testing. (5-8-09)

9.1.8 Ground Water Quality Rule (IDAPA 58.01.11)

The permittee shall comply with the requirements of "Ground Water Quality Rule" (IDAPA 58.01.11).

9.2 Administrative

Requirements for administration of the permit are defined as follows.

9.2.1 Permit Modification (IDAPA 58.01.17.700)

01. **Modification of Permits**. A permit modification may be initiated by the receipt of a request for modification from the permittee, or may be initiated by the Department if one (1) or more of the following causes for modification exist: (4-7-11)

a. Alterations. There are material and substantial alterations or additions to the permitted facility or activity which occurred after permit issuance which justify the application of permit conditions that are different or absent in the existing permit. (4-7-11)

b. New standards or regulations. The standards or regulations on which the permit was based have been changed by promulgation of amended standards or regulations or by judicial decision after the permit was issued. (4-7-11)

c. Compliance schedules. The Department determines good cause exists for modification of a compliance schedule or terms and conditions of a permit. (4-7-11)

d. Non-limited pollutants. When the level of discharge of any pollutant which is not limited in the permit exceeds the level which may cause an adverse impact to surface or ground waters. (4-7-11)

e. To correct technical mistakes, such as errors in calculation, or mistaken interpretations of law made in determining permit conditions. (4-7-11)

f. When a treatment technology proposed, installed, and properly operated and maintained by the permittee fails to achieve the requirements of the permit. (4-7-11)

9.2.2 Permit Transferable (IDAPA 58.01.17.800)

01. **General**. A permit may be transferred only upon approval of the Department. No transfer is required for a corporate name change as long as the secretary of state can verify that a change in name alone has occurred. An attempted transfer is not effective for any purpose until approved in writing by the Department. (4-7-11)

9.2.3 Permit Revocation (IDAPA 58.01.17.920)

01. **Conditions for Revocation**. The Director may revoke a permit if the permittee violates any permit condition or these rules, or the Director becomes aware of any omission or misrepresentation of condition or information relied upon when issuing the permit. (4-7-11)

02. **Notice of Revocation**. Except in cases of emergency, the Director shall issue a written notice of intent to revoke to the permittee prior to final revocation. Revocation shall become final within thirty-five (35) days of receipt of the notice by the permittee, unless within that time the permittee requests an administrative hearing in writing. The hearing shall be conducted in accordance with IDAPA 58.01.23, Rules of Administrative Procedure

before the Board of Environmental Quality." (5-3-03)

03. Emergency Action. If the Director finds the public health, safety or welfare requires emergency action, the Director shall incorporate findings in support of such action in a written notice of emergency revocation issued to the permittee. Emergency revocation shall be effective upon receipt by the permittee. Thereafter, if requested by the permittee in writing, the Director shall provide the permittee a revocation hearing and prior notice thereof. Such hearings shall be conducted in accordance with IDAPA 58.01.23, "Rules of Administrative Procedure Before the Board of Environmental Quality." (3-15-02)

04. Revocation and Closure. A permittee shall perform the closure requirements in a permit, the closure requirements of these rules, and complete all closure plan activities notwithstanding the revocation of the permit. (4-7-11)

9.2.4 Violations (IDAPA 58.01.17.930)

Any person violating any provision of these rules or any permit or order issued thereunder shall be liable for a civil penalty not to exceed ten thousand dollars ($10,000) or one thousand dollars ($1,000) for each day of a continuing violation, whichever is greater. In addition, pursuant to Title 39, Chapter 1, Idaho Code, any willful or negligent violation may constitute a misdemeanor. (4-1-88)

9.2.5 Severability

The provisions of this permit are severable, and if a provision or its application is declared invalid or unenforceable for any reason, that declaration will not affect the validity or enforceability of the remaining provisions.

10. Other Applicable Laws

DEQ may refer enforcement of the following provisions to the state agency authorized to enforce that rule. The permittee shall comply with all applicable provisions identified in this section. Compliance with this permit does not relieve the permittee from applicable requirements in other federal, state, and local laws, statutes, and rules.

10.1 Owner Responsibilities for Well Use and Maintenance

10.1.1 Well Use

The well owner must not operate any well in a manner that causes waste or contamination of the ground water resource. Failure to operate, maintain, knowingly allow the construction of any well in a manner that violates these rules, or failure to repair or properly decommission (abandon) any well as herein required will subject the well owner to civil penalties as provided by statute. See IDAPA 37.03.09.036.01 and consult the Idaho Department of Water Resources (IDWR) for more information.

10.1.2 Well Maintenance

The well owner must maintain the well to prevent waste or contamination of ground waters through leaky casings, pipes, fittings, valves, pumps, seals, or through leakage around the outside of the casings, whether the leakage is above or below the land surface. Any person owning or controlling a noncompliant well must have the well repaired by a licensed well driller under a permit issued by the IDWR director in accordance with the applicable rules. See IDAPA 37.03.09.036.02 and consult IDWR for more information.

10.1.3 Wells Posing a Threat to Human Health and Safety or Causing Contamination of the Ground Water Resource

The well owner must have any well shown to pose a threat to human health and safety or cause contamination of the ground water resource immediately repaired or decommissioned (abandoned) by a licensed well driller under a permit issued by the IDWR director in accordance with the applicable rules. See IDAPA 37.03.09.036.06 and consult the IDWR for more information.

11. Site Maps

11.1 Regional Map

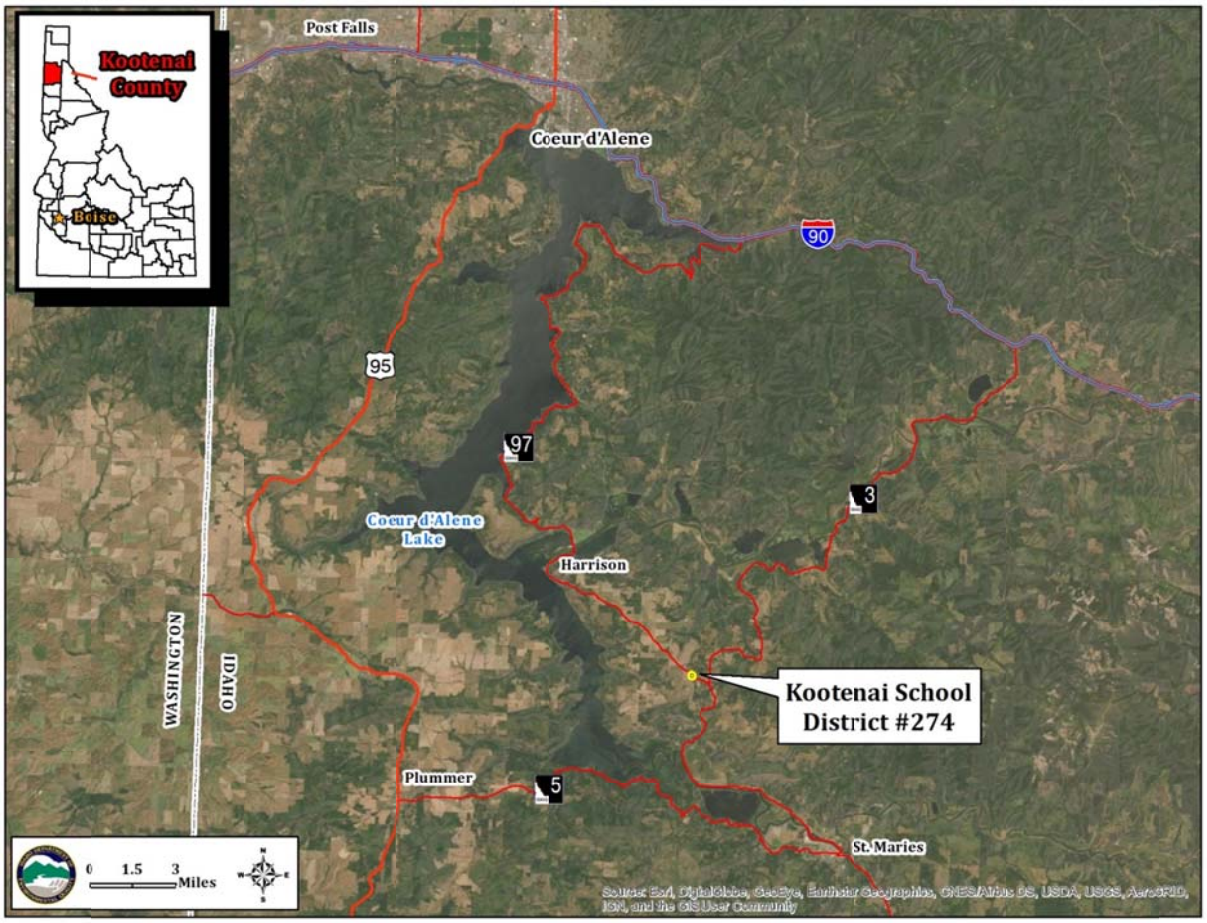

11.2 Facility Map

