Statement of Basis
Hot Mix Asphalt Plant General Permit

Permit to Construct No. P-2021.0044
Project ID 62694

Nampa Paving & Asphalt Co. - Nampa
Nampa, Idaho

Facility ID 027-00189

Final

December 16, 2021
Zach Pierce
Permit Writer

ZP

The purpose of this Statement of Basis is to satisfy the requirements of IDAPA 58.01.01.et seq, Rules for the Control of Air Pollution in Idaho, for issuing air permits.

TABLE OF CONTENTS

ACRONYMS, UNITS, AND CHEMICAL NOMENCLATURE....3
FACILITY INFORMATION....5
Description....5
Permitting History....5
Application Scope....5
Application Chronology....5
TECHNICAL ANALYSIS....6
Emissions Units and Control Equipment....6
Emissions Inventories....7
Ambient Air Quality Impact Analyses....13
REGULATORY ANALYSIS....13
Attainment Designation (40 CFR 81.313)....13
Facility Classification....13
Permit to Construct (IDAPA 58.01.01.201)....14
Tier II Operating Permit (IDAPA 58.01.01.401)....14
Visible Emissions (IDAPA 58.01.01.625)....14
Fugitive Emissions (IDAPA 58.01.01.650)....14
Particulate Matter – New Equipment Process Weight Limitations (IDAPA 58.01.01.701)....15
Rules for Control of Odors (IDAPA 58.01.01.775)....15
Rules for Control of Hot-Mix Asphalt Plants (IDAPA 58.01.01.805)....15
Title V Classification (IDAPA 58.01.01.300, 40 CFR Part 70)....16
PSD Classification (40 CFR 52.21)....17
NSPS Applicability (40 CFR 60)....18
NESHAP Applicability (40 CFR 61)....18
MACT Applicability (40 CFR 63)....18
Permit Conditions Review....18
PUBLIC REVIEW....20
Public Comment Opportunity....20
APPENDIX A – EMISSIONS INVENTORIES
APPENDIX B – AMBIENT AIR QUALITY IMPACT ANALYSIS

ACRONYMS, UNITS, AND CHEMICAL NOMENCLATURE

AAC	acceptable ambient concentrations
AACC	acceptable ambient concentrations for carcinogens
acfm	actual cubic feet per minute
ASTM	American Society for Testing and Materials
BMP	best management practices
Btu	British thermal units
CAA	Clean Air Act
CAM	Compliance Assurance Monitoring
CBP	concrete batch plant
CEMS	continuous emission monitoring systems
cfm	cubic feet per minute
CFR	Code of Federal Regulations
CMS	continuous monitoring systems
CO	carbon monoxide
CO_2	carbon dioxide
CO_2e	CO_2 equivalent emissions
COMS	continuous opacity monitoring systems
DEQ	Department of Environmental Quality
dscf	dry standard cubic feet
EL	screening emission levels
EPA	U.S. Environmental Protection Agency
GHG	greenhouse gases
gph	gallons per hour
gpm	gallons per minute
gr	grains (1 lb = 7,000 grains)
HAP	hazardous air pollutants
HHV	higher heating value
HMA	hot mix asphalt
hp	horsepower
hr/yr	hours per consecutive 12 calendar month period
IDAPA	a numbering designation for all administrative rules in Idaho promulgated in accordance with the Idaho Administrative Procedures Act
km	kilometers
lb/hr	pounds per hour
lb/qtr	pound per quarter
m	meters
MACT	Maximum Achievable Control Technology
mg/dscm	milligrams per dry standard cubic meter
MMBtu	million British thermal units
MMscf	million standard cubic feet
NAAQS	National Ambient Air Quality Standard
NESHAP	National Emission Standards for Hazardous Air Pollutants
NO_2	nitrogen dioxide
NO_X	nitrogen oxides
NSPS	New Source Performance Standards
O&M	operation and maintenance
O_2	oxygen
PAH	polyaromatic hydrocarbons
PC	permit condition
PM	particulate matter

$PM_{2.5}$	particulate matter with an aerodynamic diameter less than or equal to a nominal 2.5 micrometers
PM_{10}	particulate matter with an aerodynamic diameter less than or equal to a nominal 10 micrometers
POM	polycyclic organic matter
ppm	parts per million
ppmw	parts per million by weight
PSD	Prevention of Significant Deterioration
psig	pounds per square inch gauge
PTC	permit to construct
PTE	potential to emit
PW	process weight rate
RAP	recycled asphalt pavement
RFO	reprocessed fuel oil
RICE	reciprocating internal combustion engines
Rules	*Rules for the Control of Air Pollution in Idaho*
scf	standard cubic feet
SCL	significant contribution limits
SIP	State Implementation Plan
SM	synthetic minor
SO_2	sulfur dioxide
SO_x	sulfur oxides
T/day	tons per calendar day
T/hr	tons per hour
T/yr	tons per consecutive 12 calendar month period
TAP	toxic air pollutants
U.S.C.	United States Code
VOC	volatile organic compounds
yd^3	cubic yards
$\mu g/m^3$	micrograms per cubic meter

FACILITY INFORMATION

Description

Nampa Paving & Asphalt Co. - Nampa has proposed a new stationary source drum-mix asphalt plant. The asphalt plant consists of a counter-flow asphalt drum mixer equipped with a baghouse to control particulate matter, an asphaltic oil storage tank with an electric heater, and materials transfer equipment. Materials transfer equipment at the facility will include front end loaders, feed bins, storage silos, conveyors, stock piles, and haul trucks.

Asphalt is made at the facility as follows. First, stockpiled aggregate is transferred to feed bins. The applicant has also requested that recycled asphalt pavement (RAP) be used in the aggregate (up to 50% can be allowed). Aggregate is then dispensed from the feed bins onto feeder conveyors, which transfer the aggregate to the asphalt drum mixer. The applicant has requested that the asphalt drum mixer be fired on natural gas. Next, aggregate travels through the rotating drum mixer, and when dried and heated, it is mixed with hot liquid asphaltic oil. The asphaltic oil is heated by the electric asphalt tank heater to allow it to flow and be mixed with the hot, dry aggregate. The resulting asphalt is conveyed to hot storage bins until it can be loaded into trucks for transport off-site or transferred to silos for temporary storage prior to transport off-site.

The applicant has proposed that line power will be used exclusively at the facility. Therefore, no IC engines powering electrical generators were included in the application.

Permitting History

This is the initial PTC for a new stationary facility thus there is no permitting history.

Application Scope

This is the initial PTC for a new stationary facility.

The asphalt plant will be fed a mixture of crushed fines and aggregates from imported aggregate.

The process begins with materials being fed via front end loader to a compartment bin feeder system and then dispensed in metered proportions to a collecting conveyor. The material will pass over a scalping screen before being conveyed into the drum mixer via a scalping screen.

Inside the drum mixer the aggregates will be heated to specification temperature and then asphaltic oil is added. In some instances up to 50% RAP may be substituted for virgin aggregate.

The mixed asphalt is dispensed to a slat conveyor and then lifted up to a hot storage silo for intermediate storage. Trucks are then loaded by driving under the hot storage silo.

The silo loading process will be enclosed and vented back to the drum via suction induced either through the conveyor or via a separate duct line. The unloading process will be uncontrolled.

Particulate emissions from the asphalt drum mixer will be collected and vented to a high efficiency baghouse with a minimum control efficiency of 99% as proposed by the applicant.

The asphalt plant will include a hot oil heating system designed to keep asphaltic oil at specification temperature. Heat will be provided via an electric burner.

The applicant has also proposed asphalt production rate throughput limits of 425 tons per hour, 6,500 tons per day, and 1,012,033 tons per year.

Application Chronology

September 9, 2021	DEQ received an application and an application fee.
September 16 – October 1, 2021	DEQ provided an opportunity to request a public comment period on the application and proposed permitting action.

October 4, 2021	DEQ determined that the application was complete.
November 19, 2021	DEQ made available the draft permit and statement of basis for peer and regional office review.
November 29, 2021	DEQ made available the draft permit and statement of basis for applicant review.
December 16, 2021	DEQ issued the final permit and statement of basis.

TECHNICAL ANALYSIS

The asphalt production facility utilizes a baghouse for control of particulate matter emissions from the asphalt drum mixer. In addition, the applicant will use water sprays, shrouds, or other emissions controls to minimize PM_{10} emissions from aggregate handling.

Emissions Units and Control Equipment

Table 1 EMISSIONS UNIT AND CONTROL EQUIPMENT INFORMATION

Source ID No.	Sources	Control Equipment	Emission Point ID No.
Materials Handling	Material Transfer Points: Materials handling Asphalt aggregate transfers Truck unloading of aggregate Aggregate conveyor transfers Aggregate handling	Using water sprays, using shrouds, or other emissions controls	N/A
Hot Mix Asphalt Drum Mixer	Asphalt Drum Mixer: Manufacturer: AESCO-MADSEN Model: CFM-400 Type: Counter-flow Manufacture Date: 2021 Max. production: 425 T/hr, 6,500 T/day, and 1,012,033 T/yr Burner Mfg: GenCor Burner Model No: AF-75 Burner Rating: 125 MMBtu/hr Fuel(s): Natural gas	Asphalt Drum Mixer Baghouse: Manufacturer: AESCO-MADSEN Model: HRB-816 Flow rate: 40,000 dscf PM10 control efficiency:99.9%	Exit height: 45 ft Exit diameter: 33 x 47 in Exit flow rate: 60,000 acfm Exit temperature: 250 °F

Emissions Inventories

Potential to Emit

IDAPA 58.01.01 defines Potential to Emit as the maximum capacity of a facility or stationary source to emit an air pollutant under its physical and operational design. Any physical or operational limitation on the capacity of the facility or source to emit an air pollutant, including air pollution control equipment and restrictions on hours of operation or on the type or amount of material combusted, stored or processed, shall be treated as part of its design if the limitation or the effect it would have on emissions is state or federally enforceable. Secondary emissions do not count in determining the potential to emit of a facility or stationary source.

Using this definition of Potential to Emit an emission inventory was developed for the asphalt production operations at the facility associated with this proposed project using the DEQ developed HMA EI spreadsheet (see Appendix A). Emissions estimates of criteria pollutant PTE were based on the following assumptions:

- Maximum asphalt throughput does not exceed 425 ton/hour, 6,500 ton/day, and 1,012,033 ton/year (per the applicant).
- Emissions from the asphalt drum dryer were based on the maximum emissions from using any of the proposed fuels for combustion in the drum dryer.
- Any emissions unit outside a 1,000 ft radius from the asphalt plant was not included in the emissions modeling analysis for this project.

Uncontrolled Potential to Emit

Using the definition of Potential to Emit, uncontrolled Potential to Emit is then defined as the maximum capacity of a facility or stationary source to emit an air pollutant under its physical and operational design. Any physical or operational limitation on the capacity of the facility or source to emit an air pollutant, including air pollution control equipment and restrictions on hours of operation or on the type or amount of material combusted, stored or processed, shall **not** be treated as part of its design **since** the limitation or the effect it would have on emissions **is not** state or federally enforceable.

The uncontrolled Potential to Emit is used to determine if a facility is a "Synthetic Minor" source of emissions. Synthetic Minor sources are facilities that have an uncontrolled Potential to Emit for regulated air pollutants or HAP above the applicable Major Source threshold without permit limits.

The following table presents the post project uncontrolled emissions for regulated air pollutants as submitted by the applicant and verified by DEQ staff. Uncontrolled emissions were determined as follows:

- For the asphalt drum mixer uncontrolled emissions were assumed to be based upon four times the proposed annual throughput (4 x 1,012,033 T/yr = 4,048,132 T/yr).
- For the materials handling operation controlled and uncontrolled emissions were assumed to be equal.

The following table presents the uncontrolled Potential to Emit for criteria pollutants as calculated per the DEQ HMA EI spreadsheet. See Appendix A for a detailed presentation of the calculations of these emissions for each emissions unit.

Table 2 UNCONTROLLED POTENTIAL TO EMIT FOR REGULATED AIR POLLUTANTS

Emissions Unit	$PM_{10}/PM_{2.5}$	SO_2	NO_X	CO	VOC	CO_2e
	T/yr	T/yr	T/yr	T/yr	T/yr	T/yr
Point Sources						
Asphalt drum mixer	46.55	6.88	52.63	263.13	64.77	67,654.4
Load-out and silo filling	2.24	0.00	0.00	5.12	8.16	
Total, Point Sources	**48.79**	**6.88**	**52.63**	**268.25**	**72.93**	**67,654.4**

The following table presents the uncontrolled Potential to Emit for HAP pollutants as calculated per the DEQ HMA EI spreadsheet. See Appendix A for a detailed presentation of the calculations emissions for each emissions unit. Worst-case HAPs emissions were based upon the same assumptions as for criteria pollutants.

Table 3 **UNCONTROLLED POTENTIAL TO EMIT FOR HAZARDOUS AIR POLLUTANTS**

IDAPA Listing	Hazardous Air Pollutants	Uncontrolled PTE (T/yr)
585	Antimony	3.64E-04
	Barium	1.17E-02
	Chromium	1.11E-02
	Cobalt	5.26E-05
	Copper	6.27E-03
	Ethyl benzene	4.86E-01
	Hexane	1.86E+00
	Manganese	1.56E-02
	Methyl chloroform	9.72E-02
	Naphthalene	1.82E-01
	Phosphorus	5.67E-02
	Selenium	7.08E-04
	Silver	9.72E-04
	Thallium	8.30E-06
	Toluene	3.04E-01
	Xylene	4.05E-01
	Zinc	1.23E-01
586	Arsenic	1.13E-03
	Benzene	7.89E-01
	Benzo(a)anthracene	4.25E-04
	Benzo(a)pyrene	1.98E-05
	Benzo(b)fluoranthene	2.02E-04
	Benzo(k)fluoranthene	8.30E-05
	Cadmium	8.30E-04
	Chrysene	3.64E-04
	Formaldehyde	6.27
	Hexavalent Chromium	9.11E-04
	Indeno(1,2,3-cd)pyrene	1.42E-05
	Nickel	1.28E-01
Not listed	Acenaphthene	2.83E-03
	Acenaphthylene	1.74E-02
	Anthracene	4.45E-04
	Benzo(e)pyrene	2.23E-04
	Benzo(g,h,l)perylene	8.10E-05
	Fluoranthene	1.23E-03
	Fluorene	7.69E-03
	Isooctane	8.10E-02
	Mercury	4.86E-04
	2-Methylnaphthalene	1.50E-01
	Perylene	1.78E-05
	Phenanthrene	1.54E-02
	Pyrene	1.09E-03
	Total	**6.68**

Pre-Project Potential to Emit

Pre-project Potential to Emit is used to establish the change in emissions at a facility as a result of this project.

This is an existing facility. However, since this is the first time the facility is receiving a permit, pre-project emissions are set to zero for all criteria pollutants.

Post Project Potential to Emit

The following table presents the post project Potential to Emit for criteria pollutants from all emissions units at the facility as determined by DEQ staff. See Appendix A for a detailed presentation of the calculations of these emissions for each emissions unit.

Table 4 POST PROJECT POTENTIAL TO EMIT FOR REGULATED AIR POLLUTANTS

Emissions Unit	$PM_{10}/PM_{2.5}$		SO_2		NO_X		CO		VOC		CO_2e
	lb/hr[(a)]	T/yr[(b)]	lb/hr[(a)]	T/yr[(b)]	lb/hr[(a)]	T/yr[(b)]	lb/hr[(a)]	T/yr[(b)]	lb/hr[(a)]	T/yr[(b)]	T/yr[(b)]
Asphalt drum mixer	9.78	11.64	1.45	1.72	11.05	13.16	55.25	65.78	13.6	16.19	16,913.6
Load-out and silo filling	0.47	0.56	0.00	0.00	0.00	0.00	1.07	1.28	1.71	2.04	
Post Project Totals	**10.25**	**12.20**	**1.45**	**1.72**	**11.05**	**13.16**	**56.32**	**67.06**	**15.31**	**18.23**	**16,913.6**

a) Controlled average emission rate in pounds per hour is a daily average, based on the proposed daily operating schedule and daily limits.
b) Controlled average emission rate in tons per year is an annual average, based on the proposed annual operating schedule and annual limits.

As demonstrated in Tables 2 and 4, this facility has uncontrolled potential to emit for PM_{10}, SO_2, NO_X, CO, and VOC, and CO_2e emissions less than the Major Source threshold of 100 T/yr and 100,000 T/yr respectively and a controlled potential to emit for PM_{10}, SO_2, NO_X, CO, and VOC, and CO_2e emissions less than the Major Source threshold of 100 T/yr and 100,000 T/yr respectively. In addition, as demonstrated in Table 3, this facility has an uncontrolled potential to emit for HAP emissions less than the Major Source threshold of 10 T/yr for any one HAP and 25 T/y for all HAPs combined. Therefore, this facility is designated as a Minor facility.

Change in Potential to Emit

The change in facility-wide potential to emit is used to determine if a public comment period may be required and to determine the processing fee per IDAPA 58.01.01.225. The following table presents the facility-wide change in the potential to emit for criteria pollutants.

Table 5 CHANGES IN POTENTIAL TO EMIT FOR REGULATED AIR POLLUTANTS

Emissions	$PM_{10}/PM_{2.5}$		SO_2		NO_X		CO		VOC		CO_2e
	lb/hr	T/yr	lb/hr	T/yr	lb/hr	T/yr	lb/hr	T/yr	lb/hr	T/yr	T/yr
Pre-Project Potential to Emit	0.00	0.00	0.00	0.00	0.00	0.00	0.00	0.00	0.00	0.00	0
Post Project Potential to Emit	10.25	12.20	1.45	1.72	11.05	13.16	56.32	67.06	15.31	18.23	16,913.6
Changes in Potential to Emit	**10.25**	**12.20**	**1.45**	**1.72**	**11.05**	**13.16**	**56.32**	**67.06**	**15.31**	**18.23**	**16,913.6**

Non-Carcinogenic TAP Emissions

A summary of the estimated PTE emissions increase of non-carcinogenic toxic air pollutants (TAPs) is provided in the following table.

Table 6 PRE- AND POST PROJECT POTENTIAL TO EMIT FOR NON-CARCINOGENIC TOXIC AIR POLLUTANTS

Non-Carcinogenic Toxic Air Pollutants	Pre-Project 24-hour Average Emissions Rates for Units at the Facility (lb/hr)	Post Project 24-hour Average Emissions Rates for Units at the Facility (lb/hr)	Change in 24-hour Average Emissions Rates for Units at the Facility (lb/hr)	Non-Carcinogenic Screening Emission Level (lb/hr)	Exceeds Screening Level? (Y/N)
Acetone	0.00E-03	2.34E-03	**0.0023**	**119**	**No**
Antimony	0.00E-03	4.88E-05	**0.0000**	**0.033**	**No**
Barium	0.00E-03	1.57E-03	**0.0016**	**2**	**No**
Carbon disulfide	0.00E-03	6.75E-04	**0.0007**	**0.033**	**No**
Chromium metal (II and III)	0.00E-03	1.49E-03	**0.0015**	**0.033**	**No**
Cobalt metal dust, and fume	0.00E-03	7.04E-06	**0.0000**	**0.0033**	**No**
Copper (fume)	0.00E-03	8.40E-04	**0.0008**	**0.013**	**No**
Cumene	0.00E-03	1.24E-03	**0.0012**	**16.3**	**No**
Ethyl benzene	0.00E-03	6.94E-02	**0.0694**	**29**	**No**
Ethyl chloride (Chloroethane)	0.00E-03	1.34E-04	**0.0001**	**176**	**No**
Heptane	0.00E-03	2.55E+00	**2.5500**	**109**	**No**
Hexane	0.00E-03	2.54E-01	**0.2540**	**12**	**No**
Manganese as Mn (fume)	0.00E-03	2.09E-03	**0.0021**	**0.067**	**No**
Mercury (alkyl compounds as Hg)	0.00E-03	6.50E-05	**0.0001**	**0.001**	**No**
Methyl chloride (Chloromethane)	0.00E-03	9.28E-04	**0.0009**	**6.867**	**No**
Methyl chloroform	0.00E-03	1.30E-02	**0.0130**	**127**	**No**
Methyl ethyl ketone (MEK)	0.00E-03	1.84E-03	**0.0018**	**39.3**	**No**
Phenol	0.00E-03	1.09E-03	**0.0011**	**1.27**	**No**
Phosphorous	0.00E-03	7.58E-03	**0.0076**	**0.007**	**No**
Selenium	0.00E-03	9.48E-05	**0.0001**	**0.013**	**No**
Silver as Ag (soluble)	0.00E-03	1.30E-04	**0.0001**	**0.001**	**No**
Styrene monomer	0.00E-03	2.60E-04	**0.0003**	**6.67**	**No**
Thallium	0.00E-03	1.11E-06	**0.0000**	**0.007**	**No**
Toluene	0.00E-03	4.50E-02	**0.0450**	**25**	**No**
Xylene	0.00E-03	7.63E-02	**0.0763**	**29**	**No**
Zinc metal	0.00E-03	1.65E-02	**0.0165**	**0.667**	**No**

None of the PTEs for non-carcinogenic TAPs were exceeded as a result of this project. Therefore, modeling is not required for any non-carcinogenic TAP because none of the 24-hour average carcinogenic screening ELs identified in IDAPA 58.01.01.586 were exceeded.

Carcinogenic TAP Emissions

A summary of the estimated PTE for emissions increase of carcinogenic TAPs is provided in the following table.

Table 7 PRE- AND POST PROJECT POTENTIAL TO EMIT FOR CARCINOGENIC TOXIC AIR POLLUTANTS

Carcinogenic Toxic Air Pollutants	Pre-Project Annual Average Emissions Rates for Units at the Facility (lb/hr)	Post Project Annual Average Emissions Rates for Units at the Facility (lb/hr)	Change in Annual Average Emissions Rates for Units at the Facility (lb/hr)	Carcinogenic Screening Emission Level (lb/hr)	Exceeds Screening Level? (Y/N)
Arsenic	0.00E-03	6.47E-05	6.47E-05	**1.5E-06**	**Yes**
Benzene	0.00E-03	4.58E-02	4.58E-02	**8.0E-04**	**Yes**
Cadmium and compounds	0.00E-03	4.74E-05	4.74E-05	**3.7E-06**	**Yes**
Chromium (VI)	0.00E-03	5.20E-05	5.20E-05	**5.6E-07**	**Yes**
Dichloromethane	0.00E-03	8.91E-06	8.91E-06	**1.6E-03**	**No**
Formaldehyde	0.00E-03	3.68E-01	3.68E-01	**5.1E-04**	**Yes**
Nickel	0.00E-03	7.28E-03	7.28E-03	**2.7E-05**	**Yes**
PAHs Total	0.00E-03	2.73E-02	2.73E-02	**9.1E-05**	**Yes**
POM Total	0.00E-03	1.94E-04	1.94E-04	**2.0E-06**	**Yes**
Tetrachloroethylene	0.00E-03	8.67E-05	8.67E-05	**1.3E-02**	**No**

c) Polycyclic Organic Matter (POM) is considered as one TAP comprised of: benzo(a)anthracene, benzo(b)fluoranthene, benzo(k)fluoranthene, dibenzo(a,h)anthracene, chrysene, indeno(1,2,3-cd)pyrene, benzo(a)pyrene. The total is compared to benzo(a)pyrene.

Some of the PTEs for carcinogenic TAPs were exceeded as a result of this project. Therefore, modeling is required for Arsenic, Benzene, Cadmium, Chromium VI, Formaldehyde, Nickel, PAHs, and POMs because the annual average carcinogenic screening ELs identified in IDAPA 58.01.01.586 were exceeded.

Post Project HAP Emissions

The following table presents the post project potential to emit for hazardous air pollutants (HAPs) pollutants from all emissions units at the facility as submitted by the applicant and verified by DEQ staff. See Appendix A for a detailed presentation of the calculations of these emissions for each emissions unit.

Table 8 POTENTIAL TO EMIT FOR HAZARDOUS AIR POLLUTANTS EMISSIONS

IDAPA Listing	Hazardous Air Pollutants	PTE (T/yr)
585	Antimony	9.11E-05
	Barium	2.93E-03
	Chromium	2.78E-03
	Cobalt	1.32E-05
	Copper	1.57E-03
	Ethyl benzene	1.21E-01
	Hexane	4.66E-01
	Manganese	3.90E-03
	Methyl chloroform	2.43E-02
	Naphthalene	4.55E-02
	Phosphorus	1.42E-02
	Selenium	1.77E-04
	Silver	2.43E-04
	Thallium	2.07E-06
	Toluene	7.59E-02
	Xylene	1.01E-01
	Zinc	3.09E-02
586	Arsenic	2.83E-04
	Benzene	1.97E-01
	Benzo(a)anthracene	1.06E-04
	Benzo(a)pyrene	4.96E-06
	Benzo(b)fluoranthene	5.06E-05
	Benzo(k)fluoranthene	2.07E-05
	Cadmium	2.07E-04
	Chrysene	9.11E-05
	Formaldehyde	1.57
	Hexavalent Chromium	2.28E-04
	Indeno(1,2,3-cd)pyrene	3.54E-06
	Nickel	3.19E-02
Not listed	Acenaphthene	7.08E-04
	Acenaphthylene	4.35E-03
	Anthracene	1.11E-04
	Benzo(e)pyrene	5.57E-05
	Benzo(g,h,l)perylene	2.02E-05
	Fluoranthene	3.09E-04
	Fluorene	1.92E-03
	Isooctane	2.02E-02
	Mercury	1.21E-04
	2-Methylnaphthalene	3.74E-02
	Perylene	4.45E-06
	Phenanthrene	3.85E-03
	Pyrene	2.73E-04
	Total	**2.76**

The estimated PTE for all federally listed HAPs combined is below 25 T/yr and no PTE for a federally listed HAP exceeds 10 T/yr. Therefore, this facility is not a Major Source for HAPs.

Ambient Air Quality Impact Analyses

As presented in the Modeling Memo in Appendix B, the estimated emission rates of PM_{10}, $PM_{2.5}$, SO_2, NO_X, CO, VOC, HAP, and TAP from this project were below applicable screening emission levels (EL) and published DEQ modeling thresholds established in IDAPA 58.01.01.585-586 and in the State of Idaho Air Quality Modeling Guideline[1]. Refer to the Emissions Inventories section for additional information concerning the emission inventories.

The applicant has demonstrated pre-construction compliance to DEQ's satisfaction that emissions from this facility will not cause or significantly contribute to a violation of any ambient air quality standard. The applicant has also demonstrated pre-construction compliance to DEQ's satisfaction that the emissions increase due to this permitting action will not exceed any acceptable ambient concentration (AAC) or acceptable ambient concentration for carcinogens (AACC) for toxic air pollutants (TAP). A summary of the Ambient Air Impact Analysis for TAP is provided in Appendix B.

An ambient air quality impact analysis document has been crafted by DEQ based on a review of the modeling analysis submitted in the application. That document is part of the final permit package for this permitting action (see Appendix B).

As a result of the ambient air quality impact analysis, as well as information submitted by the applicant for specific operating scenarios, the following conditions (along with corresponding monitoring and record keeping requirements) were placed in the permit:

- The Emissions Limits permit condition,
- The Asphalt Production Limits permit condition,
- The Allowable Raw Materials permit condition,

REGULATORY ANALYSIS

Attainment Designation (40 CFR 81.313)

The facility is located in Canyon County, which is designated as attainment or unclassifiable for $PM_{2.5}$, PM_{10}, SO_2, NO_2, CO, and Ozone. Refer to 40 CFR 81.313 for additional information.

Facility Classification

The AIRS/AFS facility classification codes are as follows:

For HAPs (Hazardous Air Pollutants) Only:

A = Use when any one HAP has permitted emissions > 10 T/yr or if the aggregate of all HAPS (Total HAPs) has permitted emissions > 25 T/yr.

SM80 = Use if a synthetic minor (uncontrolled HAPs emissions are > 10 T/yr or if the aggregate of all uncontrolled HAPs (Total HAPs) emissions are > 25 T/yr and permitted emissions fall below applicable major source thresholds) and the permit sets limits > 8 T/yr of a single HAP or ≥ 20 T/yr of Total HAPs.

SM = Use if a synthetic minor (uncontrolled HAPs emissions are > 10 T/yr or if the aggregate of all uncontrolled HAPs (Total HAPs) emissions are > 25 T/yr and permitted emissions fall below applicable major source thresholds) and the permit sets limits < 8 T/yr of a single HAP and/or < 20 T/yr of Total HAPs.

B = Use when the potential to emit (i.e. uncontrolled emissions and permitted emissions) are below the 10

[1] Criteria pollutant thresholds in Table 1, State of Idaho Air Quality Modeling Guideline, Doc ID AQ-011, rev. 1, December 31, 2002.

and 25 T/yr HAP major source thresholds.

UNK = Class is unknown.

For All Other Pollutants:

A = Use when permitted emissions of a pollutant are > 100 T/yr.

SM80 = Use if a synthetic minor for the applicable pollutant (uncontrolled emissions are > 100 T/yr and permitted emissions fall below 100 T/yr) and permitted emissions of the pollutant are ≥ 80 T/yr.

SM = Use if a synthetic minor for the applicable pollutant (uncontrolled emissions are > 100 T/yr and permitted emissions fall below 100 T/yr) and permitted emissions of the pollutant are < 80 T/yr.

B = Use when the potential to emit (i.e. uncontrolled emissions and permitted emissions) are below the 100 T/yr major source threshold.

UNK = Class is unknown.

Table 9 Regulated Air Pollutant Facility Classification

Pollutant	Uncontrolled PTE (T/yr)	Permitted PTE (T/yr)	Major Source Thresholds (T/yr)	AIRS/AFS Classification
PM_{10}	48.79	12.20	**100**	B
$PM_{2.5}$	48.79	12.20	**100**	B
SO_2	6.88	1.72	**100**	B
NO_X	52.63	13.16	**100**	B
CO	268.25	67.06	**100**	SM
VOC	72.93	18.23	**100**	B
HAP (single)	6.27	1.57	**10**	B
Total HAPs	6.68	2.76	**25**	B

Permit to Construct (IDAPA 58.01.01.201)

IDAPA 58.01.01.201……Permit to Construct Required

The permittee has requested that a PTC be issued to the facility for the proposed new emissions source. Therefore, a permit to construct is required to be issued in accordance with IDAPA 58.01.01.220. This permitting action was processed in accordance with the procedures of IDAPA 58.01.01.200-228.

Tier II Operating Permit (IDAPA 58.01.01.401)

IDAPA 58.01.01.401……Tier II Operating Permit

The application was submitted for a permit to construct (refer to the Permit to Construct section), and an optional Tier II operating permit has not been requested. Therefore, the procedures of IDAPA 58.01.01.400–410 were not applicable to this permitting action.

Visible Emissions (IDAPA 58.01.01.625)

IDAPA 58.01.01.625……Visible Emissions

The sources of PM_{10} emissions at this facility are subject to the State of Idaho visible emissions standard of 20% opacity. This requirement is assured by Permit Conditions 3.5.

Fugitive Emissions (IDAPA 58.01.01.650)

IDAPA 58.01.01.650……Rules for the Control of Fugitive Emissions

The sources of fugitive emissions at this facility are subject to the State of Idaho fugitive emissions standards. These requirements are assured by Permit Conditions 2.1 and 2.2.

Particulate Matter – New Equipment Process Weight Limitations (IDAPA 58.01.01.701)

IDAPA 58.01.01.701……Particulate Matter – New Equipment Process Weight Limitations

IDAPA 58.01.01.700 through 703 set PM emission limits for process equipment based on when the piece of equipment commenced operation and the piece of equipment's process weight (PW) in pounds per hour (lb/hr). IDAPA 58.01.01.701 and IDAPA 58.01.01.702 establish PM emission limits for equipment that commenced operation on or after October 1, 1979 and for equipment operating prior to October 1, 1979, respectively.

For equipment that commenced operation on or after October 1, 1979, the PM allowable emission rate (E) is based on one of the following four equations:

- IDAPA 58.01.01.701.01.a: If PW is < 9,250 lb/hr; $E = 0.045 (PW)^{0.60}$
- IDAPA 58.01.01.701.01.b: If PW is ≥ 9,250 lb/hr; $E = 1.10 (PW)^{0.25}$

For equipment that commenced prior to October 1, 1979, the PM allowable emission rate is based on one of the following equations:

- IDAPA 58.01.01.702.01.a: If PW is < 17,000 lb/hr; $E = 0.045 (PW)^{0.60}$
- IDAPA 58.01.01.702.01.b: If PW is ≥ 17,000 lb/hr; $E = 1.12 (PW)^{0.27}$

For the new asphalt drum mixer emissions unit proposed to be installed as a result of this project with a proposed throughput of 425 T/hr, E is calculated as follows:

Proposed throughput = 425 T/hr x 2,000 lb/1 T = 850,000 lb/hr

Therefore, E is calculated as:

$$E = 1.10 \times PW^{0.25} = 1.10 \times (850{,}000)^{0.25} = 33.4 \text{ lb-PM/hr}$$

As presented previously in the Emissions Inventories Section of this evaluation the post project PTE for this emissions unit is 10.25 lb-PM_{10}/$PM_{2.5}$ per hour. Assuming PM is 50% PM_{10}/$PM_{2.5}$ means that PM emissions will be 20.50 lb-PM/hr (10.25 lb- PM_{10}/$PM_{2.5}$ per hour ÷ 0.5 lb-PM_{10}/$PM_{2.5}$ per lb-PM). This is less than the calculated Rule requirement PM emissions rate of 33.4 lb-PM/hr. Therefore, compliance with this requirement has been demonstrated.

Rules for Control of Odors (IDAPA 58.01.01.775)

IDAPA 58.01.01.750……Rules for Control of Odors

Section 776.01 states that no person shall allow, suffer, cause, or permit the emission of odorous gases, liquids, or solids into the atmosphere in such quantities as to cause air pollution. These requirements are assured by Permit Conditions 2.5 and 2.6.

Rules for Control of Hot-Mix Asphalt Plants (IDAPA 58.01.01.805)

IDAPA 58.01.01.805……Rules for Control of Hot-Mix Asphalt Plants

The purpose of Sections 805 through 808 is to establish for hot-mix asphalt plants restrictions on the emission of particulate matter.

Section 806 states that no person shall cause, allow or permit a hot-mix asphalt plant to have particulate emissions which exceed the limits specified in Sections 700 through 703. As demonstrated previously, these requirements have been met by the proposed PM_{10} emissions rate (see Section on Particulate Matter – New Equipment Process Weight Limitations).

Section 807 states that in the case of more than one stack to a hot-mix asphalt plant, the emission limitation will be based on the total emission from all stacks. The proposed facility only has one stack for emissions from the asphalt drum dryer so there is no need to combine emissions limits from multiple stacks into one stack as required.

Section 808.01 requires fugitive emission controls as follows: No person shall cause, allow or permit a plant to operate that is not equipped with an efficient fugitive dust control system. The system shall be operated and maintained in such a manner as to satisfactorily control the emission of particulate material from any point other than the stack outlet.

Section 808.02 requires plant property dust controls as follows: The owner or operator of the plant shall maintain fugitive dust control of the plant premises and plant owned, leased or controlled access roads by paving, oil treatment or other suitable measures. Good operating practices, including water spraying or other suitable measures, shall be employed to prevent dust generation and atmospheric entrainment during operations such as stockpiling, screen changing and general maintenance.

These requirements are assured by Permit Conditions 2.1 and 2.2.

Title V Classification (IDAPA 58.01.01.300, 40 CFR Part 70)

IDAPA 58.01.01.301……Requirement to Obtain Tier I Operating Permit

IDAPA 58.01.01.006 defines a Tier I source as "Any source located at a major facility as defined in Section 008." IDAPA 58.01.01.008.10 defines a Major Facility as either:

- For HAP a facility with the potential to emit ten (10) tons per year (T/yr) or more of any hazardous air pollutant, other than radionuclides, or
- The facility emits or has the potential to emit twenty-five (25) T/yr or more of any combination of any hazardous air pollutants, other than radionuclides.

or, for non-attainment areas (Note: The State of Idaho currently has no serious non-attainment areas therefore the Major Source threshold is defined as follows):

- The facility emits or has the potential to emit one hundred (100) tons per year or more of any regulated air pollutant. The fugitive emissions shall not be considered in determining whether the facility is major unless the facility is a "Designated Facility":

Therefore, it needs to be determined if this facility is a HAP Major Source. The following table compares this facility's post-project facility-wide annual PTE for all HAP emitted by the source to the HAP Major Source thresholds in order to determine if this facility is a HAP Major Source.

Table 10 PTE FOR THE HAZARDOUS AIR POLLUTANTS COMPARED TO THE MAJOR SOURCE THRESHOLDS

Hazardous Air Pollutants	PTE (T/yr)	Major Source Threshold (T/yr)	Exceeds the Major Source Threshold?
Antimony	9.11E-05	10	No
Barium	2.93E-03	10	No
Chromium	2.78E-03	10	No
Cobalt	1.32E-05	10	No
Copper	1.57E-03	10	No
Ethyl benzene	1.21E-01	10	No
Hexane	4.66E-01	10	No
Manganese	3.90E-03	10	No
Methyl chloroform	2.43E-02	10	No
Naphthalene	4.55E-02	10	No
Phosphorus	1.42E-02	10	No
Selenium	1.77E-04	10	No
Silver	2.43E-04	10	No
Thallium	2.07E-06	10	No
Toluene	7.59E-02	10	No
Xylene	1.01E-01	10	No
Zinc	3.09E-02	10	No
Arsenic	2.83E-04	10	No
Benzene	1.97E-01	10	No
Benzo(a)anthracene	1.06E-04	10	No
Benzo(a)pyrene	4.96E-06	10	No
Benzo(b)fluoranthene	5.06E-05	10	No

Benzo(k)fluoranthene	2.07E-05	10	No
Cadmium	2.07E-04	10	No
Chrysene	9.11E-05	10	No
Formaldehyde	1.57	10	No
Hexavalent Chromium	2.28E-04	10	No
Indeno(1,2,3-cd)pyrene	3.54E-06	10	No
Nickel	3.19E-02	10	No
Acenaphthene	7.08E-04	10	No
Acenaphthylene	4.35E-03	10	No
Anthracene	1.11E-04	10	No
Benzo(e)pyrene	5.57E-05	10	No
Benzo(g,h,l)perylene	2.02E-05	10	No
Fluoranthene	3.09E-04	10	No
Fluorene	1.92E-03	10	No
Isooctane	2.02E-02	10	No
Mercury	1.21E-04	10	No
2-Methylnaphthalene	3.74E-02	10	No
Perylene	4.45E-06	10	No
Phenanthrene	3.85E-03	10	No
Pyrene	2.73E-04	10	No
Total	**2.76**	**25**	**No**

As presented in the preceding table the PTE for each HAP is less than 10 T/yr and the PTE for all HAP combined is less than 25 T/yr. Therefore, this facility is not a HAP Major Source subject to Tier I requirements.

Therefore, it needs to be determined if this facility is a criteria pollutant Major Source. As discussed previously the Nampa Paving & Asphalt Co. - Nampa facility is located in Canyon County (AQCR 64), which is designated as unclassifiable/attainment for $PM_{2.5}$, PM_{10}, SO_2, NO_x, CO, and Ozone for federal and state criteria air pollutants. Therefore, the following table compares the post-project facility-wide annual PTE for all criteria pollutants emitted by the source to the applicable criteria pollutant Major Source thresholds in order to determine if the facility is a criteria pollutant Major Source.

Table 11 PTE FOR REGULATED AIR POLLUTANTS COMPARED TO THE MAJOR SOURCE THRESHOLDS

Regulated Air Pollutants	PTE (T/yr)	Major Source Threshold (T/yr)	Exceeds the Major Source Threshold?
$PM_{10}/PM_{2.5}$	12.20	100	No
SO_2	1.72	100	No
NO_X	13.16	100	No
CO	67.06	100	No
VOC	18.23	100	No
CO_2e	16,913.6	100,000	No

As presented in the preceding table the PTE for each criteria pollutant is less than 100 T/yr. Therefore, this facility is not a criteria pollutant Major Source subject to Tier I requirements.

PSD Classification (40 CFR 52.21)

40 CFR 52.21…….... Prevention of Significant Deterioration of Air Quality

The facility is not a major stationary source as defined in 40 CFR 52.21(b)(1), nor is it undergoing any physical change at a stationary source not otherwise qualifying under paragraph 40 CFR 52.21(b)(1) as a major stationary source, that would constitute a major stationary source by itself as defined in 40 CFR 52. Therefore, in accordance with 40 CFR 52.21(a)(2), PSD requirements are not applicable to this permitting action. The facility is not a designated facility as defined in 40 CFR 52.21(b)(1)(i)(a), and does not have facility-wide emissions of any criteria pollutant that exceed 250 T/yr.

NSPS Applicability (40 CFR 60)

Because the facility produces asphalt, the following NSPS Subpart is applicable:

- 40 CFR 60, Subpart I - National Standards of Performance for Hot Mix Asphalt Plants

DEQ has been delegated authority to this subpart.

Those sections that are applicable are highlighted.

40 CFR 60, Subpart I **National Standards of Performance for Hot Mix Asphalt Plants**

This permitting action is for a new asphalt plant. Therefore, the requirements of this subpart may apply.

§ 60.90…….. Applicability and designation of affected facility

In accordance with §60.90(a), each hot mix asphalt facility is an affected facility. In accordance with §60.90(b), any hot mix asphalt facility that commences construction or modification after June 11, 1973 is subject to the requirements of Subpart I.

The affected facility includes: the dryer; systems for screening, handling, storing, and weighing hot aggregate; systems for loading, transferring, and storing mineral filler; systems for mixing hot mix asphalt; and the loading, transfer, and storage systems associated with emission control systems.

§ 60.91…….. Definitions

This section contains the definitions of this subpart.

§ 60.92…….. Standard for particulate matter

In accordance with §60.92, no owner or operator shall discharge or cause the discharge into the atmosphere from any affected facility any gases which contain particulate matter in excess of 0.04 gr/dscf or exhibit 20% opacity or greater. Permit Condition 3.4 includes the requirements of this section.

§ 60.93…….. Test methods and procedures

In accordance with §60.93(a), performance tests shall use as reference methods and procedures the test methods in Appendix A of 40 CFR 60.

In accordance with §60.93(b), compliance with the particulate matter standards shall be determined by EPA Reference Method 5, and opacity shall be determined by EPA Reference Method 9. Permit Conditions 3.11 and 3.12 includes the requirements of this section.

NESHAP Applicability (40 CFR 61)

The facility is not subject to any NESHAP requirements in 40 CFR 61.

MACT Applicability (40 CFR 63)

The facility is not subject to any MACT requirements in 40 CFR 63.

Permit Conditions Review

This section describes the permit conditions for this initial permit or only those permit conditions that have been added, revised, modified or deleted as a result of this permitting action.

Permit Condition 1.1 establishes the permit to construct scope.

Permit Condition, Table 1.1, provides a description of the purpose of the permit and the regulated sources, the process, and the control devices used at the facility.

Facility-Wide Conditions

As discussed previously, Permit Condition 2.1 establishes that the permittee shall take all reasonable precautions to prevent fugitive particulate matter (PM) from becoming airborne and provides examples of the controls in accordance with IDAPA 58.01.01.650-651. In addition, this permit condition requires that the permittee maintain records of the frequency and the method(s) used (e.g., water, chemical dust suppressants) to reasonably control fugitive dust emissions at the facility.

Permit Condition 2.2 establishes that the asphalt plant shall employ efficient fugitive dust controls and provides examples of the controls in accordance with IDAPA 58.01.01.808.01 and 808.02.

Permit Condition 2.3 establishes that the asphalt plant shall not collocate with a rock crushing plant, any other asphalt plant, or a concrete batch plant as requested by the applicant.

Permit Condition 2.4 establishes that the permittee shall not relocate the permitted equipment until a PTC has been obtained that allows operation at the proposed new site. This requirement is based upon imposing reasonable permit conditions for non-portable asphalt plants.

Permit Condition 2.5 establishes that there are to be no emissions of odorous gases, liquids, or solids from the permit equipment into the atmosphere in such quantities that cause air pollution.

Permit Condition 2.6 establishes that the permittee monitor and record odor complaints to demonstrate compliance with the facility-wide permit requirements.

Permit Condition 2.7 establishes that the permittee shall maintain records as required by the Recordkeeping General Provision.

Asphalt Production Equipment

Permit Condition 3.1 provides a process description of the asphalt production process at this facility.

Permit Condition 3.2 provides a description of the control devices used on the asphalt production equipment at this facility.

Permit Condition 3.3 establishes hourly and annual emissions limits for $PM_{2.5}$, SO_2, NO_X, CO, and VOC emissions from the asphalt production operation at this facility.

As discussed previously Permit Condition 3.4 incorporates the particulate matter and opacity standards of 40 CFR 60, Subpart I – Standards of Performance for Hot Mix Asphalt Plants.

As discussed previously, Permit Condition 3.5 establishes a 20% opacity limit for the asphalt drum mixer baghouse stack, the asphaltic oil tank heater stack, the load-out station stack(s), and the silo filling slat conveyor stacks or functionally equivalent openings associated with the asphalt production operation.

Permit Condition 3.6 establishes an hourly, a daily, and an annual asphalt production limit for the asphalt production operation as proposed by the applicant.

Permit Condition 3.7 establishes limits for the raw materials used in the asphalt production operation as proposed by the applicant.

Permit Condition 3.8 establishes that the asphalt drum mixer baghouse exhaust stack be at least the height that was proposed by the Applicant and subsequently used by the modeling group to determine compliance with NAAQS requirements for the proposed HMA plant.

Permit Condition 3.9 establishes that a baghouse be used to control emissions from the asphalt drum mixer as proposed by the applicant.

Permit Condition 3.10 establishes fuel use restrictions for combustion in the asphalt drum mixer. These fuel use restrictions were based on the fuels proposed by the applicant to be combusted in the asphalt drum mixer.

Permit Condition 3.11 establishes PM performance testing requirements as required by 40 CFR 60, Subpart I for Hot Mix Asphalt Plants.

Permit Condition 3.12 establishes PM testing methods and procedures as required by 40 CFR 60, Subpart I for Hot Mix Asphalt Plants.

Permit Condition 3.13 establishes $PM_{2.5}$ performance testing requirements required by DEQ on asphalt plants located in the state of Idaho.

Permit Condition 3.14 establishes $PM_{2.5}$ performance testing methods and procedures required by DEQ on asphalt plants located in the state of Idaho.

Permit Condition 3.15 establishes that the permittee monitor asphalt production, visible emissions, RAP percentage usage, and the fuel combusted in the asphalt drum mixer during the performance tests to establish the validity of the performance tests.

Permit Condition 3.16 establishes that the Permittee monitor and record hourly and daily asphalt production to demonstrate compliance with the Asphalt Production Limits permit condition.

Permit Condition 3.17 establishes that the Permittee calculate and record RAP use to demonstrate compliance with the Allowable Raw Materials permit condition.

Permit Condition 3.18 establishes that the Permittee shall establish procedures for operating the baghouse. This is a DEQ imposed standard requirement for operations using baghouses to control particulate emissions.

Permit Condition 3.19 establishes that the permittee shall maintain records as required by the Recordkeeping General Provision.

Permit Condition 3.20 establishes that the permittee shall submit the results of the performance tests to the appropriate DEQ office.

Permit Condition 3.21 establishes that the federal requirements of 40 CFR Part 60, Subpart I – Standards of Performance for Hot Mix Asphalt Plants, are incorporated by reference into the requirements of this permit per current DEQ guidance.

Permit Condition 3.22 incorporates 40 CFR 60, Subpart A – General Provisions.

PUBLIC REVIEW

Public Comment Opportunity

An opportunity for public comment period on the application was provided in accordance with IDAPA 58.01.01.209.01.c or IDAPA 58.01.01.404.01.c. During this time, there were no comments on the application and there was not a request for a public comment period on DEQ's proposed action. Refer to the chronology for public comment opportunity dates.

APPENDIX A – EMISSIONS INVENTORIES

Hot Mix Asphalt EI Spreadsheet

Idaho Department of Environmental Quality, Air Quality Division, Boise, Idaho **Version 8/2/18**

Information shown in bold blue on any worksheet indicates user input for that cell. Black or blue text (normal or bold) is calculated or hard-wired -- do not type over formulas in these cells.

These worksheets were developed to expedite processing of PTC permits for Hot Mix Asphalt (HMA) facilities that are collocated with only one rock crushing plant and no other sources of emissions within 1,000 feet.

User Input:

Facility Data Input worksheet: Input facility-specific data including contact information, equipment ratings, proposed HMA production levels, and tank heater and generator hours of operation. Select fuel types and generator options as noted below.

Short term source factor for carcinogens is set to "N", i.e., No. Do not change this to Y. Do not delete cells related to this as this will zero out carcinogenic emissions.

Using T-RACT for carcinogens is set to "N", i.e., No. Do not change this to Y. If appropriate, apply T-RACT factor of 10 to the carcinogenic ambient impact results from the modeling analysis.

Asphalt Drum Mixer/Dryer with Fabric Filter (Baghouse), either counterflow or parallel flow, fired by the following fuels:

For distallate fuel oil the default is 0.5% sulfur content by weight. User input is required in "Facility Data Input" for any other sulfur content.
For used Oil/RFO4 the default is 0.5% sulfur content by weight. User input required in "Facility Data Input" for any other sulfur content.
Natural gas
LPG/propane
Note: For Facility Data Input., input "1" (use this fuel) or "0" (don't use this fuel).
Note: The EI summary sheets will use the highest emission for any selected fuel for each pollutant.

Asphaltic Oil Tank Heater, either fired by #2 fuel oil or natural gas

Note: For Facility Data Input., input "1" (use this fuel) or "0" (don't use this fuel).
Note: If line power is **ALWAYS** used to power the Asphaltic oil tank heater, input "0" for each fuel.
For distallate fuel oil the default is 0.5% sulfur content by weight. User input is required in "Facility Data Input" for any other sulfur content.
Note: The EI summary sheets will use the highest emission for any selected fuel for each pollutant.

For IC Engines Powering Electrical Generators (with a maximum of one small, less than 600 bhp, and/or one large IC engine, greater than 600 bhp)

Facility Data Input: Input "1" (include IC engine) or "0" (omit IC engine). If the engine is a "non-road" IC engine (thus not stationary), "0" should be selected for fuel.
For distallate fuel oil the default is 0.5% sulfur content by weight. User input is required in "Facility Data Input" for any other sulfur content.
Engine Certification: Input whether or not the IC engine is certified, or is certfied to meet EPA Tier 1, Tier 2, Tier 3, Tier 4 or Blue Sky standards.
The EI will use the appropriate EFs for either a large or small diesel-fueled generator. EI summary sheets combine contributions from just one small (< 600 bhp) and/or one large (> 600 bhp) generator.

General Assumptions (see the next tab sheet for specific assumptions for each tab sheet):

This emissions evaluation is based on IDAPA regulatory requirements current as of spreadsheet version date.
EFs are drawn from AP-42 factors available as of spreadsheet version date.
Average brake-specific fuel consumption of 7,000 Btu/hp-hr was assumed to convert from lb/MMBtu to lb/hp-hr.
Average diesel heating value is based on 19,300 Btu/lb with a density of 7.1 lb/gal.
AP-42 EFs for natural gas combustion (Tables 1.4-xx) are based on heat value of 1,020 Btu/scf.
Natural Gas Fuel Heating Value assumed to be 137,030 Btu/gal.
"Reasonable" AP-42 factors are used. Where factors were available in more than one AP-42 section, the estimates are based on the highest of the available factors. For example, AP-42 11.1 EFs for a tank heater burning #2 oil include no information for emissions of PM, NOx, SOx, VOCs, or lead, which is not reasonable. Criteria pollutant EFs from AP-42 1.3, Fuel Oil Combustion, are used instead, and are considered reasonable.
Fugitive Emissions: Fugitive PM emissions from storage piles are typically caused by front-end loader operations that transport the aggregate to the cold feed unit hoppers. Piles of RAP, because RAP is coated with asphalt cement, are not likely to cause significant fugitive dust problems. Aggregate moisture content prior to entry into the dryer is typically 3 percent to 7 percent. This moisture content, along with aggregate size classification, tend to minimize emissions from these sources, which contribute little to total facility PM emissions. PM10 emissions from these sources are reported to account for about 19 percent of their total PM emissions. *Source: STAPPA-ALAPCO-EPA, Preferred and Alternative Methods for Estimating Air Emissions from Hot-Mix Asphalt Plants, Final Report, July 1996. DEQ* CONCLUSION: Negligible fine PM emissions from RAP. Worst-case fugitive emissions from material handling are for 0% RAP. Assume aggregate/RAP tons = 96% of total HMA tons.

Worksheet Tabs: Letter-Number reflect Location and Order in Statement of Basis

Facility Data Input (primary worksheet for user **input** of facility-specific parameters)
EmissionInventory lb/hr - Drum dryer baghouse, tank heater, generator, silo filling, and load-out
EmissionInventory TPY - Drum dryer baghouse, tank heater, generator, silo filling, and load-out
Values in Emission Inventories reflect the maximum emissions ONLY from fuel types selected.
FACWIDE TAPs ELs. Used for TAPs EL screening. Includes silo/loadout fugitives.
Lb/hr emissions shown are 24-hr averages for noncarcinogens and annual averages for carcinogens.
Modeling - Criteria Pollutants 1-, 3-, 8-, 24-hour, and annual lb/hr emission rates
Modeling - TAPs 24-hour and annual lb/hr emission rates

Worksheets for Emissions based on Source and Fuel Type:

Drum Dryer Used Oil FabricFilter	Drum Dryer, fired on used oil or RF04 oil
Drum Dryer #2 Oil FabricFilter	Drum Dryer, fired on #2 fuel oil
Drum Dryer NG Fabric Filter	Drum Dryer, natural gas fired
Drum Dryer LPG or Propane FabricFilter	Drum Dryer, LPG or propane-fired
Tank Heater #2 Oil AP-42 1.3, 11.1	Asphalt Tank Heater, fired on #2 fuel oil
Tank Heater NG-AP42 11.1	Asphalt Tank Heater, natural gas fired
Tank Heater NG-AP42 1.4	Asphalt Tank Heater, natural gas fired
Silo Fill Operations	Fugitive emissions based on HMA throughput
Load-out Operations	Fugitive emissions based on HMA throughput

Scalping Screen & Transfer Points (Front-end Loader and Conveyors) - **Input # transfer pts, wind speeds & moisture**
IC1 Emission Factors (Selects appropriate EFs for non-certified engines and EPA Tier 1, 2, 3, and Blue Sky engines)
IC ENGINE 1< 600 bhp (< 447kW) #2 Fuel oil fired
IC2 Emission Factors (Selects appropriate EFs for non-certified engines and EPA Tier 1, 2, 3, and Blue Sky engines)
IC ENGINE 2 > 600 bhp (> 447kW) #2 Fuel oil fired

DEQ ASSUMPTIONS

DEQ assumptions for the "Drum Dryer UsedOil FabricFilter" Calculations
1. Drum Dryer may be either counter-flow or parallel flow (AP-42 specifies no diference in emissions from either type).
2. SO2 emissions are based on the sulfur content and the Scavenging Factor (varies from 50 to 97%). DEQ used a scavenging factor of 63%. The sulfur content of the three waste oil source tests averaged 0.44 % by weight.

DEQ assumptions for the "Drum Dryer NG FabricFilter" Calculations

DEQ assumptions for the "Drum Dryer #2 Oil FabricFilter" Calculations
1. SO2 emissions are based on the sulfur content and the Scavenging Factor (varies from 50 to 97%). DEQ used a scavenging factor of 63%. The sulfur content of the three waste oil source tests averaged 0.44 % by weight.

DEQ assumptions for the "Drum Dryer LPGProp FabricFilter" Calculations

DEQ assumptions for the "TankHtr #2 Oil-AP42 1.3,11.1" Calculations
1. VOC and TAPs emissions from the asphaltic oil storage tank were determined using Tanks 4.0.9d and the Working and Breathing losses were negligible (less than 1% of total VOC emissions).

DEQ assumptions for the "Tank Heater NG-AP42 11.1" Calculations
1. VOC and TAPs emissions from the asphaltic oil storage tank were determined using Tanks 4.0.9d and the Working and Breathing losses were negligible (less than 1% of total VOC emissions).

DEQ assumptions for the "Tank Heater NG-AP42 1.4" Calculations
1. VOC and TAPs emissions from the asphaltic oil storage tank were determined using Tanks 4.0.9d and the Working and Breathing losses were negligible (less than 1% of total VOC emissions).

DEQ assumptions for the "SiloFill Criteria&TAPs" Calculations
1. All PM10 is assumed to be PM2.5.

CURRENT PTC APPLICATION VALUES

DEQ Verification Worksheets: Hot Mix Asphalt (HMA) Drum Mix Facility Data

Facility ID/AIRS No.	027-00189	Spreadsheet Date	12/13/2021 9:50
Permit No.	P-2021.0044	DEQ Version Date	8/2/2018
Facility Owner/Company Name:	Nampa Paving & Asphalt Co. - Nampa		
Address:	444 W. Karcher Rd		
City, State, Zip:	Nampa, ID 83687		
Facility Contact:	Mark Owens		
Contact Number/ e-mail:	208-466-4051 / mark@nampapaving.com		
		Include Silo Fill & Loadout Emissions?	Y
Use Short Term Source Factor on 586 ELs? Y/N	N	**Use T-RACT on 586 AACC? Y/N**	N

Hot Mix Plant AP-42 Section 11.1	**Input (Bold Color) or Calculated Value (Black)**	**Fuel Type(s)**	**Fuel Type Toggle ("0" or "1")**
Drum Dryer Make/Model	AESCO-MADSEN / CFM-400	Distallate (#2) Fuel Oil	0
Rated heat input capacity, MMBtu/hr	125	Used Oil or RFO4 Oil	0
Drum Dryer Hourly HMA Production, Tons/hour	425	Natural Gas	1
Max Production Per day, Tons per day	6,500	LPG or Propane	0
Max Annual HMA Production, Tons/year	1,012,033	Default #2 fuel oil and used oil sulfur content percentage by weight	0.0015% and 0.5%
Min Hours of operation per year (annual/max hourly production)	2,381	#2 Fuel Oil Max Sulfur Content	0.0015%
		Used Oil/RFO4 Oil Max Sulfur Content	0.5000%

Asphaltic Oil Tank Heater AP-42, Section 11.1 (oil or natural gas fuel), or Section 1.4 (natural gas fuel)			
Rated heat input capacity, MMBtu/hr	0.000	**Fuel Type(s)**	**Fuel Toggle**
Hours of operation per day	0	#2 Fuel Oil	0
Operation, days per year (DEQ Assumption)	#DIV/0!	Fuel oil sulfur content	0.500%
Max Hours of operation per year (DEQ Assumption)	4,000	Natural Gas	0

Asphaltic Oil Tank Heater Fuel Consumption Calculations	**#2 Fuel Oil**	**Natural Gas**
Heat Input Rating, MMBtu/hr	0.000	0.000
Fuel Heating Value, Btu/gal (oil) or Btu/scf (gas)	137,030	1,020
Heating Value Correction for Natural Gas EFs, see Note	n/a	1.000
Theoretical Max Fuel Use Rate gal/hr [oil] or scf/hr [gas]	0.00	0
Max Operational Hours per Year	4,000	4,000
Note: AP-42 EFs for natural gas and diesel combustion are based on heat value of 1,020 Btu/scf and 137,030 Btu/gal		

IC Engine EI Conversion Factors			
1 hp = 0.7456999 kW	0.7457	1 lb = (g)	453.59
Avg brake-specific fuel consumption (BSFC) = 7000 Btu/hp-hr	7000	Fuel Heating Value, Btu/gal	137,030
Note: AP-42 Tables 3.3-x,3.4-x: avg. diesel heating value is based on 19,300 Btu/lb with density equal 7.1 lb/gal=> Btu/gal =			137,030

NOTE: THE HMA EI SUMMARY WORKSHEETS ONLY ALLOWS ONE SMALL AND/OR ONE LARGE IC ENGINE.

IC Engine 1 < 600 bhp (447 kW) AP-42 Section 3.3 (diesel fueled)			
IC Engine Make/Model	make/model	**Fuel Type(s)**	**IC Engine Toggle**
IC Engine Year Manufactured (yyyy)	XX	#2 Fuel Oil (Diesel)	1
IC Engine Max Rated Power (bhp)	0	Max Sulfur weight percentage	0.0015%
IC Engine Max Rated Capacity (kW)	0	Max Operational Hours/Day	24
		Max Operational Hours/Year	3,000
IC Engine 1 EPA Certification:	0	Calculated Max Fuel Use Rate, gal/hr	0.00
Not EPA-certified: Enter "0" (zero)		Calculated MMBtu/hr	0.00
Certified Tier I, Tier 2, Tier 3, or Tier 4: Enter 1, 2, 3, or 4			
Certified "BLUE SKY" engine: Enter 5			

ERROR - IC ENGINE 2 RATING IS LESS THAN 600 bhp

IC Engine 2 > 600 bhp (447 kW) AP-42 Section 3.4 (diesel fueled)			
IC Engine Make/Model	make/model	**Fuel Type(s)**	**IC Engine Toggle**
IC Engine Year Manufactured (yyyy)	XX	#2 Fuel Oil (Diesel)	1
IC Engine Rated Capacity (bhp)	0	Max Sulfur weight percentage	0.0015%
IC Engine Max Rated Capacity (kW)	0	Max Operational Hours per Day	0
		Max Operational Hours per Year	0
IC Engine 2 EPA Certification:	0	Calculated Max Fuel Use Rate, gal/hr	0.00
Not EPA-certified: Enter "0" (zero)		Calculated MMBtu/hr	0.00
Certified Tier I, Tier 2, Tier 3, or Tier 4: Enter 1, 2, 3, or 4			
Certified "BLUE SKY" engine: Enter 5			

Aggregate Handling - Fugitive Emissions		
U = mean wind speed (miles per hour)	10	
Moisture/Control % Considerations:		
AP-42 Table 11.19.2-2, Note b. Moisture content of uncontrolled sources ranged from 0.21 to 1.3%		
AP-42 Table 11.19.2-2, Note b. Moisture content of controlled (water spray) sources ranged from 0.55 to 2.88% -->		
		--> ~91.3% control for screening, ~95% control for conveyc
M = moisture content (%)	3	Bulk aggregate for HMAstypically stabilizes at 3 to 5% by weight.
If higher moisture is maintained, apply additional % control:	90.00%	For M=3% add 10% control. For M=5% add 15% control. 90% cor
Number of front-end loader drop points (aggregate and RAP) (DEQ Assumption)	2	Drops to storage pile(s) and drop(s) to bins
Aggregate weigh conveyor transfer points (DEQ Assumption)	2	Transfer from bins to conveyor & from conveyor to scalping screen

Facility: **Nampa Paving & Asphalt Co. - Nampa**
12/13/2021 9:50 **Permit/Facility ID: P-2021.0044 027-00189**

Used Oil Fired Drum Mix Asphalt Plant With Fabric Filter AP-42 Section 11.1

Fuel Type Toggle = 0
Max Hourly Production 425 T/hr
Max Daily Production 6,500 Tons/day
Max Annual Production 1,012,033 Tons/yr

User Input Weight % Sulfur = 0.5000%
AP-42 EF of 0.058 lb SO2/ton presumed based on #2 oil, max 0.5% sulfur content
SO2 emissions are multiplied by a factor: User Input Value/0.5% = 1.00

Pollutant	Emission Factor[a] (lb/ton)	Emissions (lb/hr)	Emissions (T/yr)	TAPs Emissions (lb/hr) **Annual** or 24-hr Average
PM (total) [b]	0.033	0.00	0.00	
PM-10 (total) [b]	0.023	0.00	0.00	
PM-2.5 [b1]	0.0223	0.00	0.00	
CO [c]	0.13	0.00	0.00	
NOx [c]	0.055	0.00	0.00	
SO_2 [c]	0.089	0.00	0.00	
VOC [d]	0.032	0.00	0.00	
Lead	1.50E-05	0.00E+00	0.00E+00	
HCl [d,e]	0.00021	0	0.00E+00	
Dioxins[e,f]				
2,3,7,8-TCDD	2.10E-13	0.00E+00	0.00E+00	**0.00E+00**
Total TCDD	9.30E-13	0.00E+00	0.00E+00	**0.00E+00**
1,2,3,7,8-PeCDD	3.10E-13	0.00E+00	0.00E+00	**0.00E+00**
Total PeCDD	2.20E-11	0.00E+00	0.00E+00	**0.00E+00**
1,2,3,4,7,8-HxCDD	4.20E-13	0.00E+00	0.00E+00	**0.00E+00**
1,2,3,6,7,8-HxCDD	1.30E-12	0.00E+00	0.00E+00	**0.00E+00**
1,2,3,7,8,9-HxCDD	9.80E-13	0.00E+00	0.00E+00	**0.00E+00**
Total HxCDD	1.20E-11	0.00E+00	0.00E+00	**0.00E+00**
1,2,3,4,6,7,8-Hp-CDD	4.80E-12	0.00E+00	0.00E+00	**0.00E+00**
Total HpCDD	1.90E-11	0.00E+00	0.00E+00	**0.00E+00**
Octa CDD	2.50E-11	0.00E+00	0.00E+00	**0.00E+00**
Total PCDD[h]	7.90E-11	0.00E+00	0.00E+00	**0.00E+00**
Furans[e,f]				
2,3,7,8-TCDF	9.70E-13	0.00E+00	0.00E+00	**0.00E+00**
Total TCDF	3.70E-12	0.00E+00	0.00E+00	**0.00E+00**
1,2,3,7,8-PeCDF	4.30E-12	0.00E+00	0.00E+00	**0.00E+00**
2,3,4,7,8-PeCDF	8.40E-13	0.00E+00	0.00E+00	**0.00E+00**
Total PeCDF	8.40E-11	0.00E+00	0.00E+00	**0.00E+00**
1,2,3,4,7,8-HxCDF	4.00E-12	0.00E+00	0.00E+00	**0.00E+00**
1,2,3,6,7,8-HxCDF	1.20E-12	0.00E+00	0.00E+00	**0.00E+00**
2,3,4,6,7,8-HxCDF	1.90E-12	0.00E+00	0.00E+00	**0.00E+00**
1,2,3,7,8,9-HxCDF	8.40E-12	0.00E+00	0.00E+00	**0.00E+00**
Total HxCDF	1.30E-11	0.00E+00	0.00E+00	**0.00E+00**
1,2,3,4,6,7,8-HpCDF	6.50E-12	0.00E+00	0.00E+00	**0.00E+00**
1,2,3,4,7,8,9-HpCDF	2.70E-12	0.00E+00	0.00E+00	**0.00E+00**
Total HpCDF	1.00E-11	0.00E+00	0.00E+00	**0.00E+00**
Octa CDF	4.80E-12	0.00E+00	0.00E+00	**0.00E+00**
Total PCDF[h]	4.00E-11	0.00E+00	0.00E+00	**0.00E+00**
Total PCDD/PCDF[h]	1.20E-10	0.00E+00	0.00E+00	**0.00E+00**
Non-PAH HAPs[f]				
Acetaldehyde[e]	1.30E-03	0.00E+00	0.00E+00	**0.00E+00**
Acrolein[e]	2.60E-05	0.00E+00	0.00E+00	0.00E+00
Benzene[e]	3.90E-04	0.00E+00	0.00E+00	**0.00E+00**
1,3-Butadiene[e]				
Ethylbenzene[e]	2.40E-04	0.00E+00	0.00E+00	0.00E+00
Formaldehyde[e]	3.10E-03	0.00E+00	0.00E+00	**0.00E+00**
Hexane[e]	9.20E-04	0.00E+00	0.00E+00	0.00E+00
Isooctane	4.00E-05	0.00E+00	0.00E+00	0.00E+00
Methyl Ethyl Ketone[e]	2.00E-05	0.00E+00	0.00E+00	0.00E+00
Pentane[e]				
Propionaldehyde[e]	1.30E-04	0.00E+00	0.00E+00	0.00E+00
Quinone[e]	1.60E-04	0.00E+00	0.00E+00	0.00E+00
Methyl chloroform[e]	4.80E-05	0.00E+00	0.00E+00	0.00E+00
Toluene[e]	2.90E-03	0.00E+00	0.00E+00	0.00E+00
Xylene[e]	2.00E-04	0.00E+00	0.00E+00	0.00E+00
POM (7-PAH Group)		0.00E+00		**0.00E+00**

Pollutant	Emission Factor[a] (lb/ton)	Emissions (lb/hr)	Emissions (T/yr)	TAPs Emissions (lb/hr) **Annual** or 24-hr Average
PAH HAPs[f]				
2-Methylnaphthalene	1.70E-04	0.00E+00	0.00E+00	**0.00E+00**
3-Methylchloranthrene[e]				
Acenaphthene	1.40E-06	0.00E+00	0.00E+00	**0.00E+00**
Acenaphthylene	2.20E-05	0.00E+00	0.00E+00	**0.00E+00**
Anthracene	3.10E-06	0.00E+00	0.00E+00	**0.00E+00**
Benzo(a)anthracene	2.10E-07	0.00E+00	0.00E+00	**0.00E+00**
Benzo(a)pyrene[e]	9.80E-09	0.00E+00	0.00E+00	**0.00E+00**
Benzo(b)fluoranthene	1.00E-07	0.00E+00	0.00E+00	**0.00E+00**
Benzo(e)pyrene	1.10E-07	0.00E+00	0.00E+00	**0.00E+00**
Benzo(g,h,i)perylene	4.00E-08	0.00E+00	0.00E+00	**0.00E+00**
Benzo(k)fluoranthene	4.10E-08	0.00E+00	0.00E+00	**0.00E+00**
Chrysene	1.80E-07	0.00E+00	0.00E+00	**0.00E+00**
Dibenzo(a,h)anthracene				
Dichlorobenzene				
Fluoranthene	6.10E-07	0.00E+00	0.00E+00	**0.00E+00**
Fluorene	1.10E-05	0.00E+00	0.00E+00	**0.00E+00**
Indeno(1,2,3-cd)pyrene	7.00E-09	0.00E+00	0.00E+00	**0.00E+00**
Naphthalene[e]	6.50E-04	0.00E+00	0.00E+00	**0.00E+00**
Perylene	8.80E-09	0.00E+00	0.00E+00	**0.00E+00**
Phenanthrene	2.30E-05	0.00E+00	0.00E+00	**0.00E+00**
Pyrene	3.00E-06	0.00E+00	0.00E+00	**0.00E+00**
Non-HAP Organic Compounds[f]				
Acetone[e]	8.30E-04	0.00E+00	0.00E+00	0.00E+00
Benzaldehyde	1.10E-04	0.00E+00	0.00E+00	0.00E+00
Butane	6.70E-04	0.00E+00	0.00E+00	0.00E+00
Butyraldehyde	1.60E-04	0.00E+00	0.00E+00	0.00E+00
Crotonaldehyde[e]	8.60E-05	0.00E+00	0.00E+00	0.00E+00
Ethylene	7.00E-03	0.00E+00	0.00E+00	0.00E+00
Heptane	9.40E-03	0.00E+00	0.00E+00	0.00E+00
Hexanal	1.10E-04	0.00E+00	0.00E+00	0.00E+00
Isovaleraldehyde	3.20E-05	0.00E+00	0.00E+00	0.00E+00
2-Methyl-1-pentene	4.00E-03	0.00E+00	0.00E+00	0.00E+00
2-Methyl-2-butene	5.80E-04	0.00E+00	0.00E+00	0.00E+00
3-Methylpentane	1.90E-04	0.00E+00	0.00E+00	0.00E+00
1-Pentene	2.20E-03	0.00E+00	0.00E+00	0.00E+00
n-Pentane	2.10E-04	0.00E+00	0.00E+00	0.00E+00
Valeraldehyde[e]	6.70E-05	0.00E+00	0.00E+00	0.00E+00
Metals[g]				
Antimony[e]	1.80E-07	0.00E+00	0.00E+00	0.00E+00
Arsenic[e]	5.60E-07	0.00E+00	0.00E+00	**0.00E+00**
Barium[e]	5.80E-06	0.00E+00	0.00E+00	0.00E+00
Beryllium[e]				
Cadmium[e]	4.10E-07	0.00E+00	0.00E+00	**0.00E+00**
Chromium[e]	5.50E-06	0.00E+00	0.00E+00	0.00E+00
Cobalt[e]	2.60E-08	0.00E+00	0.00E+00	0.00E+00
Copper[e]	3.10E-06	0.00E+00	0.00E+00	0.00E+00
Hexavalent Chromium[e]	4.50E-07	0.00E+00	0.00E+00	**0.00E+00**
Manganese[e]	7.70E-06	0.00E+00	0.00E+00	0.00E+00
Mercury[e]	2.60E-06	0.00E+00	0.00E+00	0.00E+00
Molybdenum[e]				
Nickel[e]	6.30E-05	0.00E+00	0.00E+00	**0.00E+00**
Phosphorus[e]	2.80E-05	0.00E+00	0.00E+00	0.00E+00
Silver[e]	4.80E-07	0.00E+00	0.00E+00	0.00E+00
Selenium[e]	3.50E-07	0.00E+00	0.00E+00	0.00E+00
Thallium[e]	4.10E-09	0.00E+00	0.00E+00	0.00E+00
Vanadium[e]				
Zinc[e]	6.10E-05	0.00E+00	0.00E+00	0.00E+00

a) Emission factors are from AP-42 11.1, Hot Mix Asphalt Plants, 3/04
b) AP-42, Table 11.1-3, Particulate Matter Emission Factors for Drum Mix Hot Asphalt Plants, 3/04
b1) AP-42, Table 11.1-4, Summary of Particle Size Distribution for Drum Mix Dryers **(Emission Rating Factor E - "Poor")**
c) AP-42, Table 11.1-7, Emission Factors for CO. CO2, NOx, and SO2 from Drum Mix Hot Asphalt Plants, 3/04

In addition, for SO2 emissions the AP-42 EF of 0.058 lb/ton was adjusted twice. First, to account for the average sulfur content of the fuel used during the source test (0.44% by weight, three tests on waste oil), 0.058 to 0.066. Second, to account for the average scavenging factor of 63% down to 50%, 0.062 to 0.089.

d) AP-42, Table 11.1-8, Emission Factors for TOC, Methane, VOC, and HCl from Drum Mix Hot Asphalt Plants, 3/04
e) IDAPA Toxic Air Pollutant
f) AP-42, Table 11.1-10, Emission Factors for Organic Pollutant Emissions from Drum Mix Hot Asphalt Plants, 3/04
g) AP-42, Table 11.1-12, Emission Factors for Metal Emissions from Drum Mix Hot Mix Asphalt Plants, 3/04
h) Compound is classified as polycyclic organic matter, as defined in the 1990 CAAA. Total PCDD is the sum of the total tetra through octa dioxins; total PCDF is sum of the total tetra through octa furans; and total PCDD/PCDF is the sum of total PCDD and total PCDF.

Pollutants shown in bold/blue text are emitted when using Used Oil but not when using #2 Fuel Oil or Natural Gas.
Pollutants shown in magenta are emitted when using Used Oil or #2 Fuel Oil, but not when using Natural Gas

TAPs lb/hr rates are 24-hr averages except for those in bold text. Lb/hr rates for bold TAPs (carcinogens) are annual averages.
Pollutants shown in blue text are emitted only when burning Used Oil, but not when burning #2 Fuel Oil or Natural Gas

Facility: **Nampa Paving & Asphalt Co. - Nampa**
12/13/2021 9:50 **Permit/ Facility ID: P-2021.0044 027-00189**

Natural Gas Fired Drum Mix Asphalt Plant With Fabric Filter AP-42 Section 11.1

Fuel Type Toggle = 1
Max Hourly Production 425 Tons/hr
Max Daily Production 6,500 Tons/day
Max Annual Production 1,012,033 Tons/yr (Proposed Throughput Limit)

Pollutant	Emission Factor[a] (lb/ton)	Emissions (lb/hr)	Emissions (T/yr)	TAPs Emissions (lb/hr) **Annual** or 24-hr Average
PM (total)[b]	0.033	14.03	16.70	
PM-10 (total)[b]	0.023	9.78	11.64	
PM-2.5 [b1]	0.0223	9.48	11.28	
CO [c]	0.13	55.25	65.78	
NOx [c]	0.026	11.05	13.16	
SO_2 [c]	0.0034	1.45	1.72	
VOC [d]	0.032	13.60	16.19	
Lead	6.20E-07	2.64E-04	3.14E-04	
HCl [d,e]	No Data			
Dioxins[e]				
-- No EFs for Natural Gas Fuel --				
Furans[e]				
-- No EFs for Natural Gas Fuel --				
Non-PAH HAPs[f]				
Acetaldehyde[e]				
Acrolein[e]				
Benzene[e]	3.90E-04	1.66E-01	1.97E-01	**4.51E-02**
1,3-Butadiene[e]				
Ethylbenzene[e]	2.40E-04	1.02E-01	1.21E-01	6.50E-02
Formaldehyde[e]	3.10E-03	1.32E+00	1.57E+00	**3.58E-01**
Hexane[e]	9.20E-04	3.91E-01	4.66E-01	2.49E-01
Isooctane	4.00E-05	1.70E-02	2.02E-02	1.08E-02
Methyl Ethyl Ketone[e]				
Pentane[e]				
Propionaldehyde[e]				
Quinone[e]				
Methyl chloroform[e]	4.80E-05	2.04E-02	2.43E-02	1.30E-02
Toluene[e]	1.50E-04	6.38E-02	7.59E-02	4.06E-02
Xylene[e]	2.00E-04	8.50E-02	1.01E-01	5.42E-02
POM (7-PAH Group)		4.82E-02		**1.31E-02**

Pollutant	Emission Factor[a] (lb/ton)	Emissions (lb/hr)	Emissions (T/yr)	TAPS Emissions (lb/hr) **Annual** or 24-hr Average
PAH HAPs[f]				
2-Methylnaphthalene	7.40E-05	3.15E-02	3.74E-02	**8.55E-03**
3-Methylchloranthrene[e]				
Acenaphthene	1.40E-06	5.95E-04	7.08E-04	**1.62E-04**
Acenaphthylene	8.60E-06	3.66E-03	4.35E-03	**9.94E-04**
Anthracene	2.20E-07	9.35E-05	1.11E-04	**2.54E-05**
Benzo(a)anthracene	2.10E-07	8.93E-05	1.06E-04	**2.43E-05**
Benzo(a)pyrene[e]	9.80E-09	4.17E-06	4.96E-06	**1.13E-06**
Benzo(b)fluoranthene	1.00E-07	4.25E-05	5.06E-05	**1.16E-05**
Benzo(e)pyrene	1.10E-07	4.68E-05	5.57E-05	**1.27E-05**
Benzo(g,h,I)perylene	4.00E-08	1.70E-05	2.02E-05	**4.62E-06**
Benzo(k)fluoranthene	4.10E-08	1.74E-05	2.07E-05	**4.74E-06**
Chrysene	1.80E-07	7.65E-05	9.11E-05	**2.08E-05**
Dibenzo(a,h)anthracene				
Dichlorobenzene				
Fluoranthene	6.10E-07	2.59E-04	3.09E-04	**7.05E-05**
Fluorene	3.80E-06	1.62E-03	1.92E-03	**4.39E-04**
Indeno(1,2,3-cd)pyrene	7.00E-09	2.98E-06	3.54E-06	**8.09E-07**
Naphthalene[e]	9.00E-05	3.83E-02	4.55E-02	**1.04E-02**
Perylene	8.80E-09	3.74E-06	4.45E-06	**1.02E-06**
Phenanthrene	7.60E-06	3.23E-03	3.85E-03	**8.78E-04**
Pyrene	5.40E-07	2.30E-04	2.73E-04	**6.24E-05**
Non-HAPs Organic Compounds[f]				
Acetone[e]				
Benzaldehyde				
Butane	6.70E-04	2.85E-01	3.39E-01	1.81E-01
Butyraldehyde				
Crotonaldehyde[e]				
Ethylene	7.00E-03	2.98E+00	3.54E+00	1.90E+00
Heptane	9.40E-03	4.00E+00	4.76E+00	2.55E+00
Hexanal				
Isovaleraldehyde				
2-Methyl-1-pentene	4.00E-03	1.70E+00	2.02E+00	1.08E+00
2-Methyl-2-butene	5.80E-04	2.47E-01	2.93E-01	1.57E-01
3-Methylpentane	1.90E-04	8.08E-02	9.61E-02	5.15E-02
1-Pentene	2.20E-03	9.35E-01	1.11E+00	5.96E-01
n-Pentane	2.10E-04	8.93E-02	1.06E-01	5.69E-02
Valeraldehyde				
Metals[g]				
Antimony[e]	1.80E-07	7.65E-05	9.11E-05	4.88E-05
Arsenic[e]	5.60E-07	2.38E-04	2.83E-04	**6.47E-05**
Barium[e]	5.80E-06	2.47E-03	2.93E-03	1.57E-03
Beryllium[e]				
Cadmium[e]	4.10E-07	1.74E-04	2.07E-04	**4.74E-05**
Chromium[e]	5.50E-06	2.34E-03	2.78E-03	1.49E-03
Cobalt[e]	2.60E-08	1.11E-05	1.32E-05	7.04E-06
Copper[e]	3.10E-06	1.32E-03	1.57E-03	8.40E-04
Hexavalent Chromium[e]	4.50E-07	1.91E-04	2.28E-04	**5.20E-05**
Manganese[e]	7.70E-06	3.27E-03	3.90E-03	2.09E-03
Mercury[e]	2.40E-07	1.02E-04	1.21E-04	6.50E-05
Molybdenum[e]				
Nickel[e]	6.30E-05	2.68E-02	3.19E-02	**7.28E-03**
Phosphorus[e]	2.80E-05	1.19E-02	1.42E-02	7.58E-03
Silver[e]	4.80E-07	2.04E-04	2.43E-04	1.30E-04
Selenium[e]	3.50E-07	1.49E-04	1.77E-04	9.48E-05
Thallium[e]	4.10E-09	1.74E-06	2.07E-06	1.11E-06
Vanadium[e]				
Zinc[e]	6.10E-05	2.59E-02	3.09E-02	1.65E-02

a) Emission factors are from AP-42 11.1, Hot Mix Asphalt Plants, 3/04
b) AP-42, Table 11.1-3, Particulate Matter Emission Factors for Drum Mix Hot Asphalt Plants, 3/04
b1) AP-42, Table 11.1-4, Summary of Particle Size Distribution for Drum Mix Dryers **(Emission Rating Factor E - "Poor")**
c) AP-42, Table 11.1-7, Emission Factors for CO. CO2, NOx, and SO2 from Drum Mix Hot Asphalt Plants, 3/04
d) AP-42, Table 11.1-8, Emission Factors for TOC, Methane, VOC, and HCl from Drum Mix Hot Asphalt Plants, 3/04
e) IDAPA Toxic Air Pollutant
f) AP-42, Table 11.1-10, Emission Factors for Organic Pollutant Emissions from Drum Mix Hot Asphalt Plants, 3/04
g) AP-42, Table 11.1-12, Emission Factors for Metal Emissions from Drum Mix Hot Mix Asphalt Plants, 3/04

TAPs lb/hr rates are 24-hr averages except for those in bold text. Lb/hr rates for bold TAPs (carcinogens) are annual averages.

Facility: **Nampa Paving & Asphalt Co. - Nampa**
12/13/2021 9:50 **Permit/Facility ID: P-2021.0044 027-00189**

#2 Fuel Oil Fired Drum Mix Asphalt Plant With Fabric Filter AP-42 Section 11.1

Fuel Type Toggle = 0
Hourly Production 425 T/hr
Daily Production 6,500 Tons/day
Max Annual Production 1,012,033 Tons/yr

User Input Weight % Sulfur = 0.0015%
AP-42 EF of 0.058 lb SO2/ton presumed based on #2 oil, max 0.5% sulfur content
SO2 emissions are multiplied by a factor: User Input Value/0.5% = 0.003

Pollutant	Emission Factor[a] (lb/ton)	Emissions (lb/hr) Maximum	Emissions (T/yr)	TAPs Emissions (lb/hr) Annual or 24-hr Average
PM (total) [b]	0.033	0.00	0.00	
PM-10 (total) [b]	0.023	0.00	0.00	
PM-2.5 [b1]	0.0223	0.00	0.00	
CO [c]	0.13	0.00	0.00	
NOx [c]	0.055	0.00	0.00	
SO_2 [c]	0.089	0.00	0.00	
VOC [d]	0.032	0.00	0.00	
Lead	1.50E-05	0.00E+00	0.00E+00	
HCl [d,e]	No Data			
Dioxins[e]				
2,3,7,8-TCDD	2.10E-13	0	0.00E+00	**0.00E+00**
Total TCDD	9.30E-13	0	0.00E+00	**0.00E+00**
1,2,3,7,8-PeCDD	3.10E-13	0	0.00E+00	**0.00E+00**
Total PeCDD	2.20E-11	0	0.00E+00	**0.00E+00**
1,2,3,4,7,8-HxCDD	4.20E-13	0	0.00E+00	**0.00E+00**
1,2,3,6,7,8-HxCDD	1.30E-12	0	0.00E+00	**0.00E+00**
1,2,3,7,8,9-HxCDD	9.80E-13	0	0.00E+00	**0.00E+00**
Total HxCDD	1.20E-11	0	0.00E+00	**0.00E+00**
1,2,3,4,6,7,8-Hp-CDD	4.80E-12	0	0.00E+00	**0.00E+00**
Total HpCDD	1.90E-11	0	0.00E+00	**0.00E+00**
Octa CDD	2.50E-11	0	0.00E+00	**0.00E+00**
Total PCDD[h]	7.90E-11	0	0.00E+00	**0.00E+00**
Furans[e]				
2,3,7,8-TCDF	9.70E-13	0	0.00E+00	**0.00E+00**
Total TCDF	3.70E-12	0	0.00E+00	**0.00E+00**
1,2,3,7,8-PeCDF	4.30E-12	0	0.00E+00	**0.00E+00**
2,3,4,7,8-PeCDF	8.40E-13	0	0.00E+00	**0.00E+00**
Total PeCDF	8.40E-11	0	0.00E+00	**0.00E+00**
1,2,3,4,7,8-HxCDF	4.00E-12	0	0.00E+00	**0.00E+00**
1,2,3,6,7,8-HxCDF	1.20E-12	0	0.00E+00	**0.00E+00**
2,3,4,6,7,8-HxCDF	1.90E-12	0	0.00E+00	**0.00E+00**
1,2,3,7,8,9-HxCDF	8.40E-12	0	0.00E+00	**0.00E+00**
Total HxCDF	1.30E-11	0	0.00E+00	**0.00E+00**
1,2,3,4,6,7,8-HpCDF	6.50E-12	0	0.00E+00	**0.00E+00**
1,2,3,4,7,8,9-HpCDF	2.70E-12	0	0.00E+00	**0.00E+00**
Total HpCDF	1.00E-11	0	0.00E+00	**0.00E+00**
Octa CDF	4.80E-12	0	0.00E+00	**0.00E+00**
Total PCDF[h]	4.00E-11	0	0.00E+00	**0.00E+00**
Total PCDD/PCDF[h]	1.20E-10	0	0.00E+00	**0.00E+00**
Non-PAH HAPs[f]				
Acetaldehyde[e]				
Acrolein[e]				
Benzene[e]	3.90E-04	0.00E+00	0.00E+00	**0.00E+00**
1,3-Butadiene[e]				
Ethylbenzene[e]	2.40E-04	0.00E+00	0.00E+00	0.00E+00
Formaldehyde[e]	3.10E-03	0.00E+00	0.00E+00	**0.00E+00**
Hexane[e]	9.20E-04	0.00E+00	0.00E+00	0.00E+00
Isooctane	4.00E-05	0.00E+00	0.00E+00	0.00E+00
Methyl Ethyl Ketone[e]				
Pentane[e]				
Propionaldehyde[e]				
Quinone[e]				
Methyl chloroform[e]	4.80E-05	0.00E+00	0.00E+00	0.00E+00
Toluene[e]	2.90E-03	0.00E+00	0.00E+00	0.00E+00
Xylene[e]	2.00E-04	0.00E+00	0.00E+00	0.00E+00
POM (7-PAH Group)		0.00E+00		**0.00E+00**

Pollutant	Emission Factor[a] (lb/ton)	Emissions (lb/hr) Maximum	Emissions (T/yr)	TAPs Emissions (lb/hr) Annual or 24-hr Average
PAH HAPs[f]				
2-Methylnaphthalene	0.00017	0.00E+00	0.00E+00	**0.00E+00**
3-Methylchloranthrene[e]				
Acenaphthene	1.40E-06	0.00E+00	0.00E+00	**0.00E+00**
Acenaphthylene	2.20E-05	0.00E+00	0.00E+00	**0.00E+00**
Anthracene	3.10E-06	0.00E+00	0.00E+00	**0.00E+00**
Benzo(a)anthracene	2.10E-07	0.00E+00	0.00E+00	**0.00E+00**
Benzo(a)pyrene[e]	9.80E-09	0.00E+00	0.00E+00	**0.00E+00**
Benzo(b)fluoranthene	1.00E-07	0.00E+00	0.00E+00	**0.00E+00**
Benzo(e)pyrene	1.10E-07	0.00E+00	0.00E+00	**0.00E+00**
Benzo(g,h,I)perylene	4.00E-08	0.00E+00	0.00E+00	**0.00E+00**
Benzo(k)fluoranthene	4.10E-08	0.00E+00	0.00E+00	**0.00E+00**
Chrysene	1.80E-07	0.00E+00	0.00E+00	**0.00E+00**
Dibenzo(a,h)anthracene				
Dichlorobenzene				
Fluoranthene	6.10E-07	0.00E+00	0.00E+00	**0.00E+00**
Fluorene	1.10E-05	0.00E+00	0.00E+00	**0.00E+00**
Indeno(1,2,3-cd)pyrene	7.00E-09	0.00E+00	0.00E+00	**0.00E+00**
Naphthalene[e]	0.00065	0.00E+00	0.00E+00	**0.00E+00**
Perylene	8.80E-09	0.00E+00	0.00E+00	**0.00E+00**
Phenanthrene	2.30E-05	0.00E+00	0.00E+00	**0.00E+00**
Pyrene	3.00E-06	0.00E+00	0.00E+00	**0.00E+00**
Non-HAP Organic Compounds[f]				
Acetone[e]				
Benzaldehyde				
Butane	6.70E-04	0.00E+00	0.00E+00	0.00E+00
Butyraldehyde				
Crotonaldehyde[e]				
Ethylene	7.00E-03	0.00E+00	0.00E+00	0.00E+00
Heptane	9.40E-03	0.00E+00	0.00E+00	0.00E+00
Hexanal				
Isovaleraldehyde				
2-Methyl-1-pentene	4.00E-03	0.00E+00	0.00E+00	0.00E+00
2-Methyl-2-butene	5.80E-04	0.00E+00	0.00E+00	0.00E+00
3-Methylpentane	1.90E-04	0.00E+00	0.00E+00	0.00E+00
1-Pentene	2.20E-03	0.00E+00	0.00E+00	0.00E+00
n-Pentane	2.10E-04	0.00E+00	0.00E+00	0.00E+00
Valeraldehyde				
Metals[g]				
Antimony[e]	1.80E-07	0.00E+00	0.00E+00	0.00E+00
Arsenic[e]	5.60E-07	0.00E+00	0.00E+00	**0.00E+00**
Barium[e]	5.80E-06	0.00E+00	0.00E+00	0.00E+00
Beryllium[e]				
Cadmium[e]	4.10E-07	0.00E+00	0.00E+00	**0.00E+00**
Chromium[e]	5.50E-06	0.00E+00	0.00E+00	0.00E+00
Cobalt[e]	2.60E-08	0.00E+00	0.00E+00	0.00E+00
Copper[e]	3.10E-06	0.00E+00	0.00E+00	0.00E+00
Hexavalent Chromium[e]	4.50E-07	0.00E+00	0.00E+00	**0.00E+00**
Manganese[e]	7.70E-06	0.00E+00	0.00E+00	0.00E+00
Mercury[e]	2.60E-06	0.00E+00	0.00E+00	0.00E+00
Molybdenum[e]				
Nickel[e]	6.30E-05	0.00E+00	0.00E+00	**0.00E+00**
Phosphorus[e]	2.80E-05	0.00E+00	0.00E+00	0.00E+00
Silver[e]	4.80E-07	0.00E+00	0.00E+00	0.00E+00
Selenium[e]	3.50E-07	0.00E+00	0.00E+00	0.00E+00
Thallium[e]	4.10E-09	0.00E+00	0.00E+00	0.00E+00
Vanadium[e]				
Zinc[e]	6.10E-05	0.00E+00	0.00E+00	0.00E+00

a) Emission factors are from AP-42 11.1, Hot Mix Asphalt Plants, 3/04
b) AP-42, Table 11.1-3, Particulate Matter Emission Factors for Drum Mix Hot Asphalt Plants, 3/04
b1) AP-42, Table 11.1-4, Summary of Particle Size Distribution for Drum Mix Dryers **(Emission Rating Factor E - "Poor")**
c) AP-42, Table 11.1-7, Emission Factors for CO. CO2, NOx, and SO2 from Drum Mix Hot Asphalt Plants, 3/04
In addition, for SO2 emissions the AP-42 EF of 0.058 lb/ton was adjusted twice. First, to account for the average sulfur content of the fuel used during the source test (0.44% by weight, three tests on waste oil), 0.058 to 0.066. Second, to account for the average scavenging factor of 63% down to 50%, 0.062 to 0.089.
d) AP-42, Table 11.1-8, Emission Factors for TOC, Methane, VOC, and HCl from Drum Mix Hot Asphalt Plants, 3/04
e) IDAPA Toxic Air Pollutant
f) AP-42, Table 11.1-10, Emission Factors for Organic Pollutant Emissions from Drum Mix Hot Asphalt Plants, 3/04
g) AP-42, Table 11.1-12, Emission Factors for Metal Emissions from Drum Mix Hot Mix Asphalt Plants, 3/04
h) Compound is classified as polycyclic organic matter, as defined in the 1990 CAAA. Total PCDD is the sum of the total tetra through octa dioxins; total PCDF is sum of the total tetra through octa furans; and total PCDD/PCDF is the sum of total PCDD and total PCDF.

TAPs lb/hr rates are 24-hr averages except for those in bold text. Lb/hr rates for bold TAPs (carcinogens) are annual averages.

Facility: **Nampa Paving & Asphalt Co. - Nampa**
12/13/2021 9:50 **Permit/ Facility ID: P-2021.0044 027-00189**

LPG or Propane Fired Drum Mix Asphalt Plant With Fabric Filter

Fuel Type Toggle = 0
Max Hourly Production 425 Tons/hr
Max Daily Production 6,500 Tons/day
Max Annual Production 1,012,033 Tons/yr

Note: Presumes same emissions as natural gas except for NOx
(see AP-42, Section 1.5, Liquefied Petroleum Gas Combustion)
SO2 emissions from natural gas are ~70% lower than with #2 Fuel Oil, and ~94% lower than with Used Oil or #6 Fuel Oil (minimal impact on emissions, used Nat Gas EF)

Pollutant	Emission Factor[a] (lb/ton)	Emissions (lb/hr)	Emissions (T/yr)	TAPs Emissions (lb/hr) **Annual** or 24-hr Average
PM (total)[b]	0.033	0.00	0.00	
PM-10 (total)[b]	0.023	0.00	0.00	
PM-2.5 [b1]	0.0223	0.00	0.00	
CO [c]	0.13	0.00	0.00	
NOx [c1] (Natural Gas EF x 1.5)	0.039	0.00	0.00	
SO_2 [c]	0.0034	0.00	0.00	
VOC [d]	0.032	0.00	0.00	
Lead	6.20E-07	0	0.00E+00	
HCl [d,e]	No Data			
Dioxins[e]				
-- No EFs for LP Gas or Propane Fuel --				
Furans[e]				
-- No EFs for LP Gas or Propane Fuel --				
Non-PAH HAPs[f]				
Acetaldehyde[e]				
Acrolein[e]				
Benzene[e]	3.90E-04	0.00E+00	0.00E+00	**0.00E+00**
1,3-Butadiene[e]				
Ethylbenzene[e]	2.40E-04	0.00E+00	0.00E+00	0.00E+00
Formaldehyde[e]	3.10E-03	0.00E+00	0.00E+00	**0.00E+00**
Hexane[e]	9.20E-04	0.00E+00	0.00E+00	0.00E+00
Isooctane	4.00E-05	0.00E+00	0.00E+00	0.00E+00
Methyl Ethyl Ketone[e]				
Pentane[e]				
Propionaldehyde[e]				
Quinone[e]				
Methyl chloroform[e]	4.80E-05	0.00E+00	0.00E+00	0.00E+00
Toluene[e]	1.50E-04	0.00E+00	0.00E+00	0.00E+00
Xylene[e]	2.00E-04	0.00E+00	0.00E+00	0.00E+00
POM (7-PAH Group)		0.00E+00		**0.00E+00**

Pollutant	Emission Factor[a] (lb/ton)	Emissions (lb/hr)	Emissions (T/yr)	TAPs Emissions (lb/hr) **Annual** or 24-hr Average
PAH HAPs[f]				
2-Methylnaphthalene	7.40E-05	0.00E+00	0.00E+00	**0.00E+00**
3-Methylchloranthrene[e]				
Acenaphthene	1.40E-06	0.00E+00	0.00E+00	**0.00E+00**
Acenaphthylene	8.60E-06	0.00E+00	0.00E+00	**0.00E+00**
Anthracene	2.20E-07	0.00E+00	0.00E+00	**0.00E+00**
Benzo(a)anthracene	2.10E-07	0.00E+00	0.00E+00	**0.00E+00**
Benzo(a)pyrene[e]	9.80E-09	0.00E+00	0.00E+00	**0.00E+00**
Benzo(b)fluoranthene	1.00E-07	0.00E+00	0.00E+00	**0.00E+00**
Benzo(e)pyrene	1.10E-07	0.00E+00	0.00E+00	**0.00E+00**
Benzo(g,h,I)perylene	4.00E-08	0.00E+00	0.00E+00	**0.00E+00**
Benzo(k)fluoranthene	4.10E-08	0.00E+00	0.00E+00	**0.00E+00**
Chrysene	1.80E-07	0.00E+00	0.00E+00	**0.00E+00**
Dibenzo(a,h)anthracene				
Dichlorobenzene				
Fluoranthene	6.10E-07	0.00E+00	0.00E+00	**0.00E+00**
Fluorene	3.80E-06	0.00E+00	0.00E+00	**0.00E+00**
Indeno(1,2,3-cd)pyrene	7.00E-09	0.00E+00	0.00E+00	**0.00E+00**
Naphthalene[e]	9.00E-05	0.00E+00	0.00E+00	**0.00E+00**
Perylene	8.80E-09	0.00E+00	0.00E+00	**0.00E+00**
Phenanthrene	7.60E-06	0.00E+00	0.00E+00	**0.00E+00**
Pyrene	5.40E-07	0.00E+00	0.00E+00	**0.00E+00**
Non-HAPs Organic Compounds[f]				
Acetone[e]				
Benzaldehyde				
Butane	6.70E-04	0.00E+00	0.00E+00	0.00E+00
Butyraldehyde				
Crotonaldehyde[e]				
Ethylene	7.00E-03	0.00E+00	0.00E+00	0.00E+00
Heptane	9.40E-03	0.00E+00	0.00E+00	0.00E+00
Hexanal				
Isovaleraldehyde				
2-Methyl-1-pentene	4.00E-03	0.00E+00	0.00E+00	0.00E+00
2-Methyl-2-butene	5.80E-04	0.00E+00	0.00E+00	0.00E+00
3-Methylpentane	1.90E-04	0.00E+00	0.00E+00	0.00E+00
1-Pentene	2.20E-03	0.00E+00	0.00E+00	0.00E+00
n-Pentane	2.10E-04	0.00E+00	0.00E+00	0.00E+00
Valeraldehyde				
Metals[g]				
Antimony[e]	1.80E-07	0.00E+00	0.00E+00	0.00E+00
Arsenic[e]	5.60E-07	0.00E+00	0.00E+00	**0.00E+00**
Barium[e]	5.80E-06	0.00E+00	0.00E+00	0.00E+00
Beryllium[e]				
Cadmium[e]	4.10E-07	0.00E+00	0.00E+00	**0.00E+00**
Chromium[e]	5.50E-06	0.00E+00	0.00E+00	0.00E+00
Cobalt[e]	2.60E-08	0.00E+00	0.00E+00	0.00E+00
Copper[e]	3.10E-06	0.00E+00	0.00E+00	0.00E+00
Hexavalent Chromium[e]	4.50E-07	0.00E+00	0.00E+00	**0.00E+00**
Manganese[e]	7.70E-06	0.00E+00	0.00E+00	0.00E+00
Mercury[e]	2.40E-07	0.00E+00	0.00E+00	0.00E+00
Molybdenum[e]				
Nickel[e]	6.30E-05	0.00E+00	0.00E+00	**0.00E+00**
Phosphorus[e]	2.80E-05	0.00E+00	0.00E+00	0.00E+00
Silver[e]	4.80E-07	0.00E+00	0.00E+00	0.00E+00
Selenium[e]	3.50E-07	0.00E+00	0.00E+00	0.00E+00
Thallium[e]	4.10E-09	0.00E+00	0.00E+00	0.00E+00
Vanadium[e]				
Zinc[e]	6.10E-05	0.00E+00	0.00E+00	0.00E+00

a) Emission factors are from AP-42 11.1, Hot Mix Asphalt Plants, 3/04
b) AP-42, Table 11.1-3, Particulate Matter Emission Factors for Drum Mix Hot Asphalt Plants, 3/04
b1) AP-42, Table 11.1-4, Summary of Particle Size Distribution for Drum Mix Dryers **(Emission Rating Factor E - "Poor")**
c) AP-42, Table 11.1-7, Emission Factors for CO. CO2, NOx, and SO2 from Drum Mix Hot Asphalt Plants, 3/04
c1) AP-42, Table 1.5-1, Emission Factors for LPG Combustion, note (a): "Assumes emissions (except SOx and NOx) are the same, on a heat input basis, as for natural gas combustion. The NOx emission factors have been multiplied by a factor of 1.5, which is the approximate ration of propane/butane NOx emissions to natural gas NOx emissions.
d) AP-42, Table 11.1-8, Emission Factors for TOC, Methane, VOC, and HCl from Drum Mix Hot Asphalt Plants, 3/04
e) IDAPA Toxic Air Pollutant
f) AP-42, Table 11.1-10, Emission Factors for Organic Pollutant Emissions from Drum Mix Hot Asphalt Plants, 3/04
g) AP-42, Table 11.1-12, Emission Factors for Metal Emissions from Drum Mix Hot Mix Asphalt Plants, 3/04

TAPs lb/hr rates are 24-hr averages except for those in bold text. Lb/hr rates for bold TAPs (carcinogens) are annual averages.

12/13/2021 9:50 **Permit/Facility ID: P-2021.0044 027-00189**

Asphalt Tank Heater - #2 Oil Fired, Estimated Emissions Using AP-42 Sections 11.1 (HMA Plants) & 1.3 (Fuel Oil Combustion)

Fuel Type Toggle = 0
Fuel Consumption Rate 0.00 gal/hr
Max Daily Operation 0 hr/day
Max Annual Operation 4,000 hrs/yr

User Input Weight % Sulfur = 0.5000%
AP-42 1.3-1 EF is 0.142S lb SO2 per gallon of fuel oil

Pollutant	Emission Factor[a] (lb/gal)	Emissions (lb/hr)	Emissions (T/yr)	TAPs Emissions (lb/hr) **Annual** or 24-hr Average
PM (total)[b] (filterable+cond)	0.0033	0.00E+00	0.00	
PM-10 (total)[b] (filterable+cond)	0.0023	0.00E+00	0.00	
PM-2.5 (total)[b] (filterable+cond)	0.00154	0.000	0.00	
CO[b] ("C" EF Rating Factor)	0.005	0.00E+00	0.00	
NOx[b]	0.024	0.00E+00	0.00	
SO_2[b]	0.071	0.00	0.00	
VOC[d] (NMTOC EF)	5.56E-04	0.00E+00	0.00E+00	
Lead[f]	1.51E-06	0.00E+00	0.00E+00	
HCl[e]				
Dioxins[e]				
2,3,7,8-TCDD				
Total TCDD				
1,2,3,7,8-PeCDD				
Total PeCDD				
1,2,3,4,7,8-HxCDD[c]	6.90E-13	0.00E+00	0.00E+00	**0.00E+00**
1,2,3,6,7,8-HxCDD				
1,2,3,7,8,9-HxCDD[c]	7.60E-13	0.00E+00	0.00E+00	**0.00E+00**
Total HxCDD				
1,2,3,4,6,7,8-Hp-CDD[c]	1.50E-11	0.00E+00	0.00E+00	**0.00E+00**
Total $HpCDD_c$	2.00E-11	0.00E+00	0.00E+00	**0.00E+00**
Octa CDD[c]	1.60E-10	0.00E+00	0.00E+00	**0.00E+00**
Total PCDD[c]	2.00E-10	0.00E+00	0.00E+00	**0.00E+00**
Furans[e]				
2,3,7,8-TCDF				
Total TCDF[c]	3.30E-12	0.00E+00	0.00E+00	**0.00E+00**
1,2,3,7,8-PeCDF				
2,3,4,7,8-PeCDF				
Total PeCDF[c]	4.80E-13	0.00E+00	0.00E+00	**0.00E+00**
1,2,3,4,7,8-HxCDF				
1,2,3,6,7,8-HxCDF				
2,3,4,6,7,8-HxCDF				
1,2,3,7,8,9-HxCDF				
Total HxCDF[c]	2.00E-12	0.00E+00	0.00E+00	**0.00E+00**
1,2,3,4,6,7,8-HpCDF				
1,2,3,4,7,8,9-HpCDF				
Total HpCDF[c]	9.70E-12	0.00E+00	0.00E+00	**0.00E+00**
Octa CDF[c]	1.20E-11	0.00E+00	0.00E+00	**0.00E+00**
Total PCDF[c]	3.10E-11	0.00E+00	0.00E+00	**0.00E+00**
Total PCDD/PCDF[c]	2.30E-10	0.00E+00	0.00E+00	**0.00E+00**
Non-PAH HAPs				
Acetaldehyde[e]				
Acrolein[e]				
Benzene[e]				
1,3-Butadiene[e]				
Ethylbenzene[e]				
Formaldehyde[c,e]	3.50E-06	0.00E+00	0.00E+00	**0.00E+00**
Hexane[e]				
Isooctane				
Methyl Ethyl Ketone[e]				
Pentane[e]				
Propionaldehyde[e]				
Quinone[e]				
Methyl chloroform[e]				
Toluene[e]				
Xylene[e]				
POM (7-PAH Group)		0.00E+00		**0.00E+00**

Pollutant	Emission Factor[a] (lb/gal)	Emissions (lb/hr)	Emissions (T/yr)	TAPs Emissions (lb/hr) **Annual** or 24-hr Average
PAH HAPs				
2-Methylnaphthalene				
3-Methylchloranthrene[e]				
Acenaphthene[c]	5.30E-07	0.00E+00	0.00E+00	**0.00E+00**
Acenaphthylene[c]	2.00E-07	0.00E+00	0.00E+00	**0.00E+00**
Anthracene[c]	1.80E-07	0.00E+00	0.00E+00	**0.00E+00**
Benzo(a)anthracene				
Benzo(a)pyrene[e]				
Benzo(b)fluoranthene[c]	1.00E-07	0.00E+00	0.00E+00	**0.00E+00**
Benzo(e)pyrene				
Benzo(g,h,i)perylene				
Benzo(k)fluoranthene				
Chrysene				
Dibenzo(a.h)anthracene				
Dichlorobenzene				
Fluoranthene[c]	4.40E-08	0.00E+00	0.00E+00	**0.00E+00**
Fluorene[c]	3.20E-08	0.00E+00	0.00E+00	**0.00E+00**
Indeno(1,2,3-cd)pyrene				
Naphthalene[c,e]	1.70E-05	0.00E+00	0.00E+00	**0.00E+00**
Perylene				
Phenanthrene[c]	4.90E-06	0.00E+00	0.00E+00	**0.00E+00**
Pyrene[c]	3.20E-08	0.00E+00	0.00E+00	**0.00E+00**
Non-HAP Organic Compounds				
Acetone[e]				
Benzaldehyde				
Butane				
Butyraldehyde				
Crotonaldehyde[e]				
Ethylene				
Heptane				
Hexanal				
Isovaleraldehyde				
2-Methyl-1-pentene				
2-Methyl-2-butene				
3-Methylpentane				
1-Pentene				
n-Pentane				
Valeraldehyde				
Metals[f]				
Antimony[e]	5.25E-06	0.00E+00	0.00E+00	0.00E+00
Arsenic[e]	1.32E-06	0.00E+00	0.00E+00	**0.00E+00**
Barium[e]	2.57E-06	0.00E+00	0.00E+00	0.00E+00
Beryllium[e]	2.78E-08	0.00E+00	0.00E+00	**0.00E+00**
Cadmium[e]	3.98E-07	0.00E+00	0.00E+00	**0.00E+00**
Chromium[e]	8.45E-07	0.00E+00	0.00E+00	0.00E+00
Cobalt[e]	6.02E-06	0.00E+00	0.00E+00	0.00E+00
Copper[e]	1.76E-06	0.00E+00	0.00E+00	0.00E+00
Hexavalent Chromium[e]	2.48E-07	0.00E+00	0.00E+00	**0.00E+00**
Manganese[e]	3.00E-06	0.00E+00	0.00E+00	0.00E+00
Mercury[e]	1.13E-07	0.00E+00	0.00E+00	0.00E+00
Molybdenum[e]	7.87E-07	0.00E+00	0.00E+00	0.00E+00
Nickel[e]	8.45E-05	0.00E+00	0.00E+00	**0.00E+00**
Phosphorus[e]	9.46E-06	0.00E+00	0.00E+00	0.00E+00
Silver[e]				
Selenium[e]	6.83E-07	0.00E+00	0.00E+00	0.00E+00
Thallium[e]				
Vanadium[e]	3.18E-05	0.00E+00	0.00E+00	0.00E+00
Zinc[e]	2.91E-05	0.00E+00	0.00E+00	0.00E+00

a) Emission factors for criteria pollutants are from AP-42, 1.3, Fuel Oil Combustion, 9/98; all other factors are from AP-42 11.1, Hot Mix Asphalt Plants, 3/04
b) AP-42, Table 1.3-1, Criteria Pollutant Emission Factors for Fuel Oil Combustion, 9/98, Boilers < 100 MMBtu, SOx based on max fuel sulfur content, PM10 is 1.3 lb/1,000 gal + 50% of 2.0 lb/1,000 g
c) AP-42, Table 11.1-13, Emission Factors for Hot Mix Asphalt Hot Oil Systems, 3/04
d) AP-42, Table 1.3-3, Emission Factors for Total Organic Compounds (TOC), Methane, and Nonmethane TOC (NMTOC) from Uncontrolled Distillate Fuel Oil Combustion; Commercial Boiler
e) IDAPA Toxic Air Pollutant
f) AP-42, Table 1.3-11, Emission Factors for Metals from Uncontrolled No. 6 Fuel Oil Combustion

TAPs lb/hr rates are 24-hr averages except for those in bold text. Lb/hr rates for bold TAPs (carcinogens) are annual averages.

Facility: **Nampa Paving & Asphalt Co. - Nampa**
12/13/2021 9:50 **Permit/Facility ID: P-2021.0044 027-00189**

Asphalt Tank Heater - Natural Gas Fired, Estimated Emissions Using AP-42 Section 11.1 (Hot Mix Asphalt Plants)

Fuel Type Toggle = 0
Fuel Consumption Rate 0 scf/hr
Max Daily Operation 0 hr/day
Max Annual Operation 4,000 hrs/yr

Note: CO EF per AP-42 Table 1.4.1 for natural gas combustion in boilers is 84 lb/MMscf, a factor of 10 higher than the factor shown in Table 11.1-13
Tank heater CO emissions are based on using 84 lb/MMscf

Pollutant	Emission Factor[a] (lb/scf)	Emissions (lb/hr)	Emissions (T/yr)	TAPs Emissions (lb/hr) **Annual** or 24-hr Average
PM (total)				
PM-10 (total)				
PM-2.5				
CO [c]	**8.90E-06**	0.00E+00	0.00E+00	
NOx				
SO_2				
VOC				
Lead				
HCl [e]				
Dioxins[e]				
-- No EFs for Natural Gas Fuel --				
Furans[e]				
-- No EFs for Natural Gas Fuel --				
Non-PAH HAPs				
Acetaldehyde[e]				
Acrolein[e]				
Benzene[e]				
1,3-Butadiene[e]				
Ethylbenzene[e]				
Formaldehyde[c,e]	2.60E-08	0.00E+00	0.00E+00	**0.00E+00**
Hexane[e]				
Isooctane				
Methyl Ethyl Ketone[e]				
Pentane[e]				
Propionaldehyde[e]				
Quinone[e]				
Methyl chloroform[e]				
Toluene[e]				
Xylene[e]				
POM (7-PAH Group)		0.00E+00		**0.00E+00**

Pollutant	Emission Factor[a] (lb/scf)	Emissions (lb/hr)	Emissions (T/yr)	TAPs Emissions (lb/hr) **Annual** or 24-hr Average
PAH HAPs				
2-Methylnaphthalene				
3-Methylchloranthrene[e]				
Acenaphthene				
Acenaphthylene				
Anthracene				
Benzo(a)anthracene				
Benzo(a)pyrene[e]				
Benzo(b)fluoranthene				
Benzo(e)pyrene				
Benzo(g,h,I)perylene				
Benzo(k)fluoranthene				
Chrysene				
Dibenzo(a,h)anthracene				
Dichlorobenzene				
Fluoranthene				
Fluorene				
Indeno(1,2,3-cd)pyrene				
Naphthalene[e]				
Perylene				
Phenanthrene				
Pyrene				
Non-HAPs Organic Compounds				
Acetone[e]				
Benzaldehyde				
Butane				
Butyraldehyde				
Crotonaldehyde[e]				
Ethylene				
Heptane				
Hexanal				
Isovaleraldehyde				
2-Methyl-1-pentene				
2-Methyl-2-butene				
3-Methylpentane				
1-Pentene				
n-Pentane				
Valeraldehyde				
Metals				
Antimony[e]				
Arsenic[e]				
Barium[e]				
Beryllium[e]				
Cadmium[e]				
Chromium[e]				
Cobalt[e]				
Copper[e]				
Hexavalent Chromium[e]				
Manganese[e]				
Mercury[e]				
Molybdenum[e]				
Nickel[e]				
Phosphorus[e]				
Silver[e]				
Selenium[e]				
Thallium[e]				
Vanadium[e]				
Zinc[e]				

a) Emission factors are from AP-42
b) (reserved)
c) AP-42, Table 11.1-13, Emission Factors for Hot Mix Asphalt Hot Oil Systems, 3/04
d) (reserved)
e) IDAPA Toxic Air Pollutant

TAPs lb/hr rates are 24-hr averages except for those in bold text. Lb/hr rates for bold TAPs (carcinogens) are annual averages.

Facility: **Nampa Paving & Asphalt Co. - Nampa**
12/13/2021 9:50 **Permit/Facility ID: P-2021.0044 027-00189**

Asphalt Tank Heater - Natural Gas Fired, Estimated Emissions Using AP-42 Section 1.4 (Natural Gas Combustion)

Fuel Type Toggle = 0
Fuel Consumption Rate 0 scf/hr
Max Daily Operation 0 hr/day
Max Annual Operation 4,000 hrs/yr
Heating Value Correction: 1.000 applied to Emissions (lb/hr, T/yr) calculations

Note: CO EF per AP-42 Table 1.4.1 for natural gas combustion in boilers is 84 lb/MMscf, a factor of 10 higher than the factor shown in Table 11.1-13
Tank heater CO emissions are based on using 84 lb/MMscf

Pollutant	Emission Factor[a] (lb/MMscf)	Emissions (lb/hr)	Emissions (T/yr)	TAPs Emissions (lb/hr) **Annual** or 24-hr Average
PM (total)[c]	7.6	0.00E+00	0.00E+00	
PM-10 (total)[c]	7.6	0.00E+00	0.00E+00	
PM-2.5	7.6	0.00E+00	0.00E+00	
CO[b]	84	0.00E+00	0.00E+00	
NOx[b]	100	0.00E+00	0.00E+00	
SO_2[c]	0.6	0.00E+00	0.00E+00	
VOC[c]	5.5	0.00E+00	0.00E+00	
Lead[c]	5.00E-04	0.00E+00	0.00E+00	
HCl[e]				
Dioxins[e]				
-- No EFs for Natural Gas Fuel --				
Furans[e]				
-- No EFs for Natural Gas Fuel --				
Non-PAH HAPs[f]				
Acetaldehyde[e]				
Acrolein[e]				
Benzene[c1, e]	2.10E-03	0.00E+00	0.00E+00	**0.00E+00**
1,3-Butadiene[e]				
Ethylbenzene[e]				
Formaldehyde[e]	7.50E-02	0.00E+00	0.00E+00	**0.00E+00**
Hexane[e]	1.80E+00	0.00E+00	0.00E+00	0.00E+00
Isooctane				
Methyl Ethyl Ketone[e]				
Pentane[c1, e]	2.60E+00	0.00E+00	0.00E+00	0.00E+00
Propionaldehyde[e]				
Quinone[e]				
Methyl chloroform[e]				
Toluene[c1, e]	3.40E-03	0.00E+00	0.00E+00	0.00E+00
Xylene[e]				
POM (7-PAH Group)		0.00E+00		**0.00E+00**

Pollutant	Emission Factor[a] (lb/MMscf)	Emissions (lb/hr)	Emissions (T/yr)	TAPs Emissions (lb/hr) **Annual** or 24-hr Average
PAH HAPs[f]				
2-Methylnaphthalene[c1]	2.40E-05	0.00E+00	0.00E+00	**0.00E+00**
3-Methylchloranthrene[c1, e]	1.80E-06	0.00E+00	0.00E+00	**0.00E+00**
Acenaphthene[c1]	1.80E-06	0.00E+00	0.00E+00	**0.00E+00**
Acenaphthylene[c1]	1.80E-06	0.00E+00	0.00E+00	**0.00E+00**
Anthracene[c1]	2.40E-06	0.00E+00	0.00E+00	**0.00E+00**
Benzo(a)anthracene[c1]	1.80E-06	0.00E+00	0.00E+00	**0.00E+00**
Benzo(a)pyrene[c1, e]	1.20E-06	0.00E+00	0.00E+00	**0.00E+00**
Benzo(b)fluoranthenec[1]	1.80E-06	0.00E+00	0.00E+00	**0.00E+00**
Benzo(e)pyrene				
Benzo(g,h,I)perylene[c1]	1.20E-06	0.00E+00	0.00E+00	**0.00E+00**
Benzo(k)fluoranthene[c1]	1.80E-06	0.00E+00	0.00E+00	**0.00E+00**
Chrysene[c1]	1.80E-06	0.00E+00	0.00E+00	**0.00E+00**
Dibenzo(a,h)anthracene[c1]	1.20E-06	0.00E+00	0.00E+00	**0.00E+00**
Dichlorobenzene[c1]	1.20E-03	0.00E+00	0.00E+00	**0.00E+00**
Fluoranthene[c1]	3.00E-06	0.00E+00	0.00E+00	**0.00E+00**
Fluorene[c1]	2.80E-06	0.00E+00	0.00E+00	**0.00E+00**
Indeno(1,2,3-cd)pyrene[c1]	1.80E-06	0.00E+00	0.00E+00	**0.00E+00**
Naphthalene[c1, e]	6.10E-04	0.00E+00	0.00E+00	**0.00E+00**
Perylene				
Phenanthrene[c1]	1.70E-05	0.00E+00	0.00E+00	**0.00E+00**
Pyrene[c1]	5.00E-06	0.00E+00	0.00E+00	**0.00E+00**
Non-HAPs Organic Compounds[f]				
Acetone[e]				
Benzaldehyde				
Butane[c1]	2.10E+00	0.00E+00	0.00E+00	0.00E+00
Butyraldehyde				
Crotonaldehyde[e]				
Ethylene				
Heptane				
Hexanal				
Isovaleraldehyde				
2-Methyl-1-pentene				
2-Methyl-2-butene				
3-Methylpentane				
1-Pentene				
n-Pentane				
Valeraldehyde				
Metals[g]				
Antimony[e]				
Arsenic[d,e]	2.00E-04	0.00E+00	0.00E+00	**0.00E+00**
Barium[d,e]	4.40E-03	0.00E+00	0.00E+00	0.00E+00
Beryllium[e]	1.20E-05	0.00E+00	0.00E+00	**0.00E+00**
Cadmium[d,e]	1.10E-03	0.00E+00	0.00E+00	**0.00E+00**
Chromium[d,e]	1.40E-03	0.00E+00	0.00E+00	0.00E+00
Cobalt[d,e]	8.40E-05	0.00E+00	0.00E+00	0.00E+00
Copper[d,e]	8.50E-04	0.00E+00	0.00E+00	0.00E+00
Hexavalent Chromium[e]				
Manganese[d,e]				
Mercury[d,e]				
Molybdenum[d,e]	1.10E-03	0.00E+00	0.00E+00	0.00E+00
Nickel[d,e]				
Phosphorus[e]				
Silver[e]				
Selenium[d,e]				
Thallium[e]				
Vanadium[d,e]	2.30E-03	0.00E+00	0.00E+00	0.00E+00
Zinc[d,e]				

a) Emission factors are from AP-42
b) AP-42, Table 1.4-1, Emission Factors for NOx and CO from Natural Gas Combustion, 7/98
c) AP-42, Table 1.4-2, Emission Factors for Criteria Pollutants and Greenhouse Gases from Natural Gas Combustion, 7/98
c1) AP-42, Table 1.4-3, Emission Factors for Speciated Organic Compounds from Natural Gas Combustion, 7/98
d) AP-42, Table 1.4-4, Emission Factors for Metals from Natural Gas Combustion, 7/98
e) IDAPA Toxic Air Pollutant

TAPs lb/hr rates are 24-hr averages except for those in bold text. Lb/hr rates for bold TAPs (carcinogens) are annual averages.

Facility: **Nampa Paving & Asphalt Co. - Nampa**
12/13/2021 9:50 **Permit/Facility ID: P-2021.0044 027-00189**

Silo Filling Operations AP-42 Section 11.1

Emissions Toggle = 1
Max Hourly Production 425 T/hr
Max Daily Production 6,500 Tons/day
Max Annual Production 1,012,033 Tons/yr

Pollutant	Emission Factor[a] Silo Fill (lb/ton)	Emissions (lb/hr) 1-hr Average	Emissions (T/yr)	TAPs Emissions (lb/hr) **Annual** or 24-hr Average
PM (total)[b]	5.86E-04	0.2490	0.2965	
PM-10 (total)[b]	5.86E-04	0.2490	0.2965	
PM-2.5[b]	5.86E-04	0.2490	0.2965	
CO[b]	1.18E-03	0.5015	0.5971	
NOx				
SO_2				
VOC[d,g]	1.22E-04	5.18E-02	0.0617	
Lead				
HCl[d,e]	No Data			
Dioxins[e]				
2,3,7,8-TCDD				
Total TCDD				
1,2,3,7,8-PeCDD				
Total PeCDD				
1,2,3,4,7,8-HxCDD				
1,2,3,6,7,8-HxCDD				
1,2,3,7,8,9-HxCDD				
Total HxCDD				
1,2,3,4,6,7,8-Hp-CDD				
Total HpCDD				
Octa CDD				
Total PCDD[h]				
Furans[e]				
2,3,7,8-TCDF				
Total TCDF				
1,2,3,7,8-PeCDF				
2,3,4,7,8-PeCDF				
Total PeCDF				
1,2,3,4,7,8-HxCDF				
1,2,3,6,7,8-HxCDF				
2,3,4,6,7,8-HxCDF				
1,2,3,7,8,9-HxCDF				
Total HxCDF				
1,2,3,4,6,7,8-HpCDF				
1,2,3,4,7,8,9-HpCDF				
Total HpCDF				
Octa CDF				
Total PCDF[h]				
Total PCDD/PCDF[h]				
Non-PAH HAPs				
Acetaldehyde[e]				
Acrolein[e]				
Benzene[e]	3.90E-06	1.66E-03	1.97E-03	0.0005
1,3-Butadiene[e]				
Ethylbenzene[e]	4.63E-06	1.97E-03	2.34E-03	1.25E-03
Formaldehyde[e]	8.41E-05	3.57E-02	4.25E-02	0.0097
Hexane[e]	1.22E-05	5.18E-03	6.17E-03	3.30E-03
Isooctane	3.78E-08	1.61E-05	1.91E-05	1.02E-05
Methyl Ethyl Ketone[e]	4.75E-06	2.02E-03	2.40E-03	1.29E-03
Pentane[e]				
Propionaldehyde[e]				
Quinone[e]				
Methyl chloroform[e]		0.00E+00	0.00E+00	
Toluene[e]	7.56E-06	3.21E-03	3.82E-03	2.05E-03
Xylene[e]	3.13E-05	1.33E-02	1.58E-02	8.48E-03
POM (7-PAH Group)		2.87E-04		**7.80E-05**

Pollutant	Emission Factor[a] Silo Fill (lb/ton)	Emissions (lb/hr) 1-hr Average	Emissions (T/yr)	TAPs Emissions (lb/hr) **Annual** or 24-hr Average
PAH HAPs[f]				
2-Methylnaphthalene	1.34E-05	5.69E-03	6.77E-03	1.55E-03
3-Methylchloranthrene[e]				
Acenaphthene	1.19E-06	5.07E-04	6.04E-04	1.38E-04
Acenaphthylene	3.55E-08	1.51E-05	1.80E-05	4.11E-06
Anthracene	3.30E-07	1.40E-04	1.67E-04	3.81E-05
Benzo(a)anthracene	1.42E-07	6.04E-05	7.19E-05	1.64E-05
Benzo(a)pyrene[e]	0.00E+00	0.00E+00	0.00E+00	0.00E+00
Benzo(b)fluoranthene	0.00E+00	0.00E+00	0.00E+00	0.00E+00
Benzo(e)pyrene	2.41E-08	1.03E-05	1.22E-05	2.79E-06
Benzo(g,h,I)perylene	0.00E+00	0.00E+00	0.00E+00	0.00E+00
Benzo(k)fluoranthene	0.00E+00	0.00E+00	0.00E+00	0.00E+00
Chrysene	5.33E-07	2.27E-04	2.70E-04	6.16E-05
Dibenzo(a,h)anthracene	0.00E+00	0.00E+00	0.00E+00	0.00E+00
Dichlorobenzene				
Fluoranthene	3.81E-07	1.62E-04	1.93E-04	4.40E-05
Fluorene	2.56E-06	1.09E-03	1.30E-03	2.96E-04
Indeno(1,2,3-cd)pyrene	0.00E+00	0.00E+00	0.00E+00	0.00E+00
Naphthalene[e]	4.62E-06	1.96E-03	2.34E-03	5.34E-04
Perylene	7.62E-08	3.24E-05	3.85E-05	8.80E-06
Phenanthrene	4.57E-06	1.94E-03	2.31E-03	5.28E-04
Pyrene	1.12E-06	4.75E-04	5.65E-04	1.29E-04
Non-HAP Organic Compounds				
Acetone[e]	6.70E-06	2.85E-03	0.0034	1.82E-03
Benzaldehyde				
Butane				
Butyraldehyde				
Crotonaldehyde[e]				
Ethylene	1.34E-04	5.70E-02	0.0678	3.63E-02
Heptane				
Hexanal				
Isovaleraldehyde				
2-Methyl-1-pentene				
2-Methyl-2-butene				
3-Methylpentane				
1-Pentene				
n-Pentane				
Valeraldehyde				
Metals				
Antimony[e]				
Arsenic[e]				
Barium[e]				
Beryllium[e]				
Cadmium[e]				
Chromium[e]				
Cobalt[e]				
Copper[e]				
Hexavalent Chromium[e]				
Manganese[e]				
Mercury[e]				
Molybdenum[e]				
Nickel[e]				
Phosphorus[e]				
Silver[e]				
Selenium[e]				
Thallium[e]				
Vanadium[e]				
Zinc[e]				

a) Emission factors are from AP-42 11.1, Hot Mix Asphalt Plants, 3/04

b) AP-42, Table 11.1-14, Predictive Emission Factor Equations for Load-Out and Silo Filling Operations, 3/04 Defaults: (-V) = 0.5 T (°F) = 325

		LOADOUT	**SILO FILL**	
Total PM EF = $0.000181+0.00141(-V)e^{((0.0251)(T+460)-20.43)}$ + $000332+ 0.00105(-V)e^{((0.0251)(T+460)-20.$	=	5.219E-04	5.859E-04	(split addends)
Organic PM EF = $0.00141(-V)e^{((0.0251)(T+460)-20.43)}$ + $0.00105(-V)e^{((0.0251)(T+460)-20.43)}$	=	3.409E-04	2.539E-04	(split addends)
TOC PM EF = $0.0172(-V)e^{((0.0251)(T+460)-20.43)}$ + $0.0504(-V)e^{((0.0251)(T+460)-20.43)}$	=	4.159E-03	1.219E-02	(split addends)
CO PM EF = $0.00558(-V)e^{((0.0251)(T+460)-20.43)}$ + $0.00488(-V)e^{((0.0251)(T+460)-20.43)}$	=	1.349E-03	1.180E-03	(split addends)

e) IDAPA Toxic Air Pollutant

f) AP-42, Table 11.1-15, Speciation Profiles for Load-out, Silo Filling, & Asphalt Storage--Organic Particulate-Based Compounds, 3/04 (EF=Spec% * Organic PM EF)

g) AP-42, Table 11.1-16, Speciation Profiles for Load-out, Silo Filling, &Asphalt Storage--Organic Volatile-Based Compounds, 3/04, (EF=Spec% * TOC PM EF)

Pollutants shown in bold text are carcinogens subject to an annual standard. These lb/hr values are annual averages.

Pollutants shown in blue text are organic volatile-based compounds, EF = Spec% x TOC PM EF.

Facility: **Nampa Paving & Asphalt Co. - Nampa**
12/13/2021 9:50 **Permit/Facility ID: P-2021.0044 027-00189**

Silo Filling Operations AP-42 Section 11.1, Page 2

Fuel Type Toggle =	0	
Max Hourly Production	425	T/hr
Max Daily Production	6,500	Tons/day
Max Annual Production	1,012,033	Tons/yr

Pollutant	Emission Factor[a] Silo Fill (lb/ton)	Emissions (lb/hr) 1-hr Average	Emissions (T/yr)	TAPs Emissions (lb/hr) **Annual** or 24-hr Average
non-PAH HAPs[a]				
Bromomethane[e]	5.97E-07	2.54E-04	0.0003	1.62E-04
2-Butanone (see Methyl Ethyl Ketone)				
Carbon disulfide[e]	1.95E-06	8.29E-04	0.0010	5.28E-04
Chloroethane (Ethyl chloride[e])	4.87E-07	2.07E-04	0.0002	1.32E-04
Chloromethane (Methyl chloride[e])	2.80E-06	1.19E-03	0.0014	7.59E-04
Cumene[e]				
n-Hexane (see Hexane[e])				
Methylene chloride (Dichloromethane[e])	3.29E-08	1.40E-05	1.66E-05	8.91E-06
MTBE				
Styrene[e]	6.58E-07	2.80E-04	3.33E-04	1.78E-04
Tetrachloroethene (Tetrachloroethylene[e])	0.00E+00	0.00E+00	0.00E+00	0.00E+00
1,1,1-Trichloroethane (Methyl chloroform[e])	0.00E+00	0.00E+00	0.00E+00	0.00E+00
Trichloroethene (Trichloroethylene[e])				
Trichlorofluoromethane				
m-/p-Xylene[e] (added into Xylene[e])	2.44E-05	1.04E-02	0.0123	6.60E-03
o-Xylene[e] (added into Xylene[e])	6.95E-06	2.95E-03	0.0035	1.88E-03
Phenol[e,f]				
Non-HAP Organic Compounds				
Methane	3.17E-03	1.35E+00	1.6033	8.58E-01

Pollutants shown in blue text are organic volatile-based compounds, EF = Spec% x TOC PM EF.

Facility: **Nampa Paving & Asphalt Co. - Nampa**
12/13/2021 9:50 **Permit/Facility ID: P-2021.0044 027-00189**

Load-out Operations AP-42 Section 11.1

Emissions Toggle = 1
Max Hourly Production 425 T/hr
Max Daily Production 6,500 Tons/day
Max Annual Production 1,012,033 Tons/yr

Pollutant	Emission Factor[a] Loadout (lb/ton)	Emissions (lb/hr) 1-hr Average	Emissions (T/yr)	TAPs Emissions (lb/hr) **Annual** or 24-hr Average
PM (total) [b]	5.22E-04	0.222	0.26	
PM-10 (total) [b]	5.22E-04	0.222	0.26	
PM-2.5 [b]	5.22E-04	0.222	0.26	
CO [b]	1.35E-03	0.573	0.68	
NOx				
SO_2				
VOC [d,g]	3.91E-03	1.661	1.98	
Lead				
HCl [d,e]	No Data			
Dioxins[e]				
2,3,7,8-TCDD				
Total TCDD				
1,2,3,7,8-PeCDD				
Total PeCDD				
1,2,3,4,7,8-HxCDD				
1,2,3,6,7,8-HxCDD				
1,2,3,7,8,9-HxCDD				
Total HxCDD				
1,2,3,4,6,7,8-Hp-CDD				
Total HpCDD				
Octa CDD				
Total PCDD[h]				
Furans[e]				
2,3,7,8-TCDF				
Total TCDF				
1,2,3,7,8-PeCDF				
2,3,4,7,8-PeCDF				
Total PeCDF				
1,2,3,4,7,8-HxCDF				
1,2,3,6,7,8-HxCDF				
2,3,4,6,7,8-HxCDF				
1,2,3,7,8,9-HxCDF				
Total HxCDF				
1,2,3,4,6,7,8-HpCDF				
1,2,3,4,7,8,9-HpCDF				
Total HpCDF				
Octa CDF				
Total PCDF[h]				
Total PCDD/PCDF[h]				
Non-PAH HAPs				
Acetaldehyde[e]				
Acrolein[e]				
Benzene[e]	2.16E-06	9.19E-04	1.09E-03	**2.50E-04**
1,3-Butadiene[e]				
Ethylbenzene[e]	1.16E-05	4.95E-03	5.89E-03	3.15E-03
Formaldehyde[e]	3.66E-06	1.56E-03	1.85E-03	**4.23E-04**
Hexane[e]	6.24E-06	2.65E-03	3.16E-03	1.69E-03
Isooctane	7.49E-08	3.18E-05	3.79E-05	2.03E-05
Methyl Ethyl Ketone[e]	2.04E-06	8.66E-04	1.03E-03	5.52E-04
Pentane[e]				
Propionaldehyde[e]				
Quinone[e]				
Methyl chloroform[e]				
Toluene[e]	8.73E-06	3.71E-03	4.42E-03	2.37E-03
Xylene[e]	5.03E-05	2.14E-02	2.55E-02	1.36E-02
POM (7-PAH Group)		1.96E-04		**5.32E-05**

Pollutant	Emission Factor[a] Loadout (lb/ton)	Emissions (lb/hr) 1-hr Average	Emissions (T/yr)	TAPs Emissions (lb/hr) **Annual** or 24-hr Average
PAH HAPs[f]				
2-Methylnaphthalene	8.11E-06	3.45E-03	4.11E-03	**9.37E-04**
3-Methylchloranthrene[e]				
Acenaphthene	8.86E-07	3.77E-04	4.49E-04	**1.02E-04**
Acenaphthylene	9.55E-08	4.06E-05	4.83E-05	**1.10E-05**
Anthracene	2.39E-07	1.01E-04	1.21E-04	**2.76E-05**
Benzo(a)anthracene	6.48E-08	2.75E-05	3.28E-05	**7.48E-06**
Benzo(a)pyrene[e]	7.84E-09	3.33E-06	3.97E-06	**9.06E-07**
Benzo(b)fluoranthene	2.59E-08	1.10E-05	1.31E-05	**2.99E-06**
Benzo(e)pyrene	2.66E-08	1.13E-05	1.35E-05	**3.07E-06**
Benzo(g,h,I)perylene	6.48E-09	2.75E-06	3.28E-06	**7.48E-07**
Benzo(k)fluoranthene	7.50E-09	3.19E-06	3.80E-06	**8.67E-07**
Chrysene	3.51E-07	1.49E-04	1.78E-04	**4.06E-05**
Dibenzo(a,h)anthracene	1.26E-09	5.36E-07	6.38E-07	**1.46E-07**
Dichlorobenzene				
Fluoranthene	1.70E-07	7.24E-05	8.63E-05	**1.97E-05**
Fluorene	2.63E-06	1.12E-03	1.33E-03	**3.03E-04**
Indeno(1,2,3-cd)pyrene	1.60E-09	6.81E-07	8.11E-07	**1.85E-07**
Naphthalene[e]	4.26E-06	1.81E-03	2.16E-03	**4.92E-04**
Perylene	7.50E-08	3.19E-05	3.80E-05	**8.67E-06**
Phenanthrene	2.76E-06	1.17E-03	1.40E-03	**3.19E-04**
Pyrene	5.11E-07	2.17E-04	2.59E-04	**5.91E-05**
Non-HAP Organic Compounds				
Acetone[e]	1.95E-06	8.27E-04	9.85E-04	5.27E-04
Benzaldehyde				
Butane				
Butyraldehyde				
Crotonaldehyde[e]				
Ethylene	2.95E-05	1.25E-02	1.49E-02	8.00E-03
Heptane				
Hexanal				
Isovaleraldehyde				
2-Methyl-1-pentene				
2-Methyl-2-butene				
3-Methylpentane				
1-Pentene				
n-Pentane				
Valeraldehyde				
Metals				
Antimony[e]				
Arsenic[e]				
Barium[e]				
Beryllium[e]				
Cadmium[e]				
Chromium[e]				
Cobalt[e]				
Copper[e]				
Hexavalent Chromium[e]				
Manganese[e]				
Mercury[e]				
Molybdenum[e]				
Nickel[e]				
Phosphorus[e]				
Silver[e]				
Selenium[e]				
Thallium[e]				
Vanadium[e]				
Zinc[e]				

a) Emission factors are from AP-42 11.1, Hot Mix Asphalt Plants, 3/04

b) AP-42, Table 11.1-14, Predictive Emission Factor Equations for Load-Out and Silo Filling Operations, 3/04 Defaults: (-V) = 0.5 T (^{o}F) = 325

		LOADOUT	SILO FILL	
Total PM EF = $0.000181+0.00141(-V)e^{((0.0251)(T+460)-20.43)}$ +	$000332+ 0.00105(-V)e^{((0.0251)(T+460)-20.}$	=	5.219E-04	5.859E-04 (split addends)
Organic PM EF = $0.00141(-V)e^{((0.0251)(T+460)-20.43)}$ +	$0.00105(-V)e^{((0.0251)(T+460)-20.43)}$	=	3.409E-04	2.539E-04 (split addends)
TOC PM EF = $0.0172(-V)e^{((0.0251)(T+460)-20.43)}$ +	$0.0504(-V)e^{((0.0251)(T+460)-20.43)}$	=	4.159E-03	1.219E-02 (split addends)
CO PM EF = $0.00558(-V)e^{((0.0251)(T+460)-20.43)}$ +	$0.00488(-V)e^{((0.0251)(T+460)-20.43)}$	=	1.349E-03	1.180E-03 (split addends)

e) IDAPA Toxic Air Pollutant

f) AP-42, Table 11.1-15, Speciation Profiles for Load-out, Silo Filling, & Asphalt Storage--Organic Particulate-Based Compounds, 3/04 (EF=Spec% * Organic PM EF)

g) AP-42, Table 11.1-16, Speciation Profiles for Load-out, Silo Filling, &Asphalt Storage--Organic Volatile-Based Compounds, 3/04, (EF=Spec% * TOC PM EF)

TAPs lb/hr rates are 24-hr averages except for those in bold text. Lb/hr rates for bold TAPs (carcinogens) are annual averages.

Pollutants shown in blue text are organic volatile-based compounds, EF = Spec% x TOC PM EF.

Facility: **Nampa Paving & Asphalt Co. - Nampa**
12/13/2021 9:50 **Permit/Facility ID: P-2021.0044 027-00189**

Load-out Operations AP-42 Section 11.1, Page 2

Fuel Type Toggle =	0	
Max Hourly Production	425	T/hr
Max Daily Production	6,500	Tons/day
Max Annual Production	1,012,033	Tons/yr

Pollutant	Emission Factor[a] Loadout (lb/ton)	Emissions (lb/hr) 1-hr Average	Emissions (T/yr)	TAPs Emissions (lb/hr) **Annual** or 24-hr Average
non-PAH HAPs[g]				
Bromomethane[e]	3.99E-07	1.70E-04	2.02E-04	1.08E-04
2-Butanone (see Methyl Ethyl Ketone)				
Carbon disulfide[e]	5.41E-07	2.30E-04	2.74E-04	1.46E-04
Chloroethane (Ethyl chloride[e])	8.73E-09	3.71E-06	4.42E-06	2.37E-06
Chloromethane (Methyl chloride[e])	6.24E-07	2.65E-04	3.16E-04	1.69E-04
Cumene[e]	4.57E-06	1.94E-03	2.31E-03	1.24E-03
n-Hexane (see Hexane[e])				
Methylene chloride (Dichloromethane[e])				
MTBE				
Styrene[e]	3.04E-07	1.29E-04	1.54E-04	8.22E-05
Tetrachloroethene (Tetrachloroethylene[e])	3.20E-07	1.36E-04	1.62E-04	8.67E-05
1,1,1-Trichloroethane (Methyl chloroform[e])				
Trichloroethene (Trichloroethylene[e])				
Trichlorofluoromethane	5.41E-08	2.30E-05	2.74E-05	1.46E-05
m-/p-Xylene[e] (added into Xylene[e])	1.71E-05	7.25E-03	8.63E-03	4.62E-03
o-Xylene[e] (added into Xylene[e])	3.33E-05	1.41E-02	1.68E-02	9.01E-03
Phenol[e,f]	4.02E-06	1.71E-03	2.04E-03	1.09E-03
Non-HAP Organic Compounds				
Methane	2.70E-04	1.15E-01	1.37E-01	7.32E-02

Pollutants shown in blue text are organic volatile-based compounds, EF = Spec% x TOC PM EF.

TAPs lb/hr rates are 24-hr averages except for those in bold text. Lb/hr rates for bold TAPs (carcinogens) are annual averages.

Facility: Nampa Paving & Asphalt Co. - Nampa
12/13/2021 9:50 **Permit** P-2021.0044 **Facility ID:** 027-00189

G1 Electrical Generator < 600 hp (447 kW)

Fuel Type Toggle =	1	
Fuel Consumption Rate	0.00	gal/hr
Calculated MMBtu/hr	0.000	MMBtu/hr
Max Daily Operation	24	hr/day
Max Annual Operation	3,000	hrs/yr

Rated Power (kW): 0

Not EPA Certified:	Yes
Certified EPA Tier 1:	No
Certified EPA Tier 2:	No
Certified EPA Tier 3:	No
Certified EPA Tier 4*:	No
Blue Sky Engine:	No

Conversion Factors:

Avg brake-specific fuel consumption (BSFC) =	7000	Btu/hp-hr
1 hp =	0.746	kW
1 lb =	453.592	g

g/kW-hr x (lb/453g) x (hp-hr/7000 Btu) x (0.746 kW/hp) x 10^6 Btu/MMBtu = lb/MMBtu
g/kW-hr x 0.23486 = lb/MMBtu

**Tier 4 emission factors from https://www.epa.gov/sites/production/files/2018-02/documents/02-update-tier-4-nonroad-diesel-engines-2017-12-06.pdf and 40 CFR 1039.101*

Pollutant:	NOx	VOC (total TOC--> VOCs)		CO	PM = PM10
EMISSION FACTORS USED FOR G1 (lb/MMBtu):	**4.41**	**0.36**		**0.95**	**0.310**

AP-42, Ch 3.3 (10/96) EMISSION FACTORS (diesel fueled)

Pollutant:	NOx	VOC (total TOC--> VOCs)		CO	PM = PM10
Emission Factor (lb/MMBtu)	4.41	0.36		0.95	0.31
Emission Factor (g/kW-hr))	18.78	1.53		4.05	1.32

40 CFR 89, EPA CERTIFIED GENERATOR EMISSION FACTORS (g/kW-hr converted to lb/MMBtu)

Rated Power (kW)	Tier	Applicable?	Model Year[1]	NOx	HC	NMHC + NOx	CO	PM = PM10
kW< 8	1	0	2000	---	*0.36*	2.47	1.88	0.23
kW< 8	2	0	2005	---	*0.36*	1.76	1.88	0.09
kW< 8	4	0	2008	---	*0.36*	1.76	1.88	0.19
kW< 8	BlueSky	0	n/a	---	*0.36*	1.08	*1.88*	0.11
8 ≤ kW < 19	1	0	2000	---	*0.36*	2.23	1.55	0.19
8 ≤ kW < 19	2	0	2005	---	*0.36*	1.76	1.55	0.19
8 < kW < 19	4	0	2008	---	*0.36*	1.76	1.55	0.09
8 ≤ kW < 19	BlueSky	0	n/a	---	*0.36*	1.06	*1.55*	0.11
19 ≤ kW < 37	1	0	1999	---	*0.36*	2.23	1.29	0.19
19 ≤ kW < 37	2	0	2004	---	*0.36*	1.76	1.29	0.14
19 < kW < 37	4	0	2008	---	*0.36*	1.76	1.29	0.07
19 < kW < 37	4	0	2013	---	*0.36*	1.10	1.29	0.01
19 ≤ kW < 37	BlueSky	0	n/a	---	*0.36*	1.06	*1.29*	0.085
37 ≤ kW < 56	1	0	1998	2.16	*0.36*	---	*0.95*	*0.31*
37 ≤ kW < 56	2	0	2004	---	*0.36*	1.76	1.17	0.09
37 ≤ kW < 56	3	0	2008	---	*0.36*	1.10	1.17	0.09
37 ≤ kW < 56	4	0	2008	---	*0.36*	1.10	1.17	0.07
37 ≤ kW < 56	4	0	2012	---	*0.36*	1.10	1.17	0.07
37 ≤ kW < 56	4	0	2013	---	*0.36*	1.10	1.17	0.01
37 ≤ kW < 56	BlueSky	0	n/a	---	*0.36*	1.10	*1.17*	0.056
56 ≤ kW < 75	1	0	1998	2.16	*0.36*	---	*0.95*	*0.31*
56 ≤ kW < 75	2	0	2004	---	*0.36*	1.76	1.17	0.09
56 ≤ kW < 75	3	0	2008	---	*0.36*	1.10	1.17	0.09
56 ≤ kW < 75	4	0	2012	---	0.04	0.80	1.17	0.005
56 ≤ kW < 75	4	0	2015	0.80	0.04	--	1.17	0.005
56 ≤ kW < 75	BlueSky	0	n/a	---	*0.36*	1.10	*1.17*	0.056
75 ≤ kW < 130	1	0	1997	2.16	*0.36*	---	*0.95*	*0.31*
75 ≤ kW < 130	2	0	2003	---	*0.36*	1.55	1.17	0.07
75 ≤ kW < 130	3	0	2007	---	*0.36*	0.94	1.17	0.07
75 ≤ kW < 130	4	0	2012	---	0.04	0.80	1.17	0.005
75 ≤ kW < 130	4	0	2015	0.80	0.04	--	1.17	0.005
75 ≤ kW < 130	BlueSky	0	n/a	---	*0.36*	0.94	1.17	0.042
130 ≤ kW < 225	1	0	1996	2.16	0.31	---	2.68	0.13
130 ≤ kW < 225	2	0	2003	---	*0.31*	1.55	0.82	0.05
130 ≤ kW < 225	3	0	2006	---	*0.31*	0.94	0.82	0.05
130 ≤ kW < 225	4	0	2011	0.47	0.04	---	0.82	0.005
130 ≤ kW < 225	4	0	2014	0.47	0.04	---	0.82	0.005
130 ≤ kW ≤ 560	BlueSky	0	n/a	---	*0.31*	0.94	*0.82*	0.028
225 ≤ kW < 450	1	0	1996	2.16	0.31	---	2.68	0.13
225 ≤ kW < 450	2	0	2001	---	*0.31*	1.50	0.82	0.05
225 ≤ kW < 450	3	0	2006	---	*0.31*	0.94	0.82	0.05
225 ≤ kW < 450	4	0	2011	0.47	0.04	---	0.82	0.05
225 ≤ kW < 450	4	0	2014	0.47	0.04		0.82	0.05

40 CFR 89, EPA CERTIFIED GENERATOR EMISSION FACTORS FOR GENERATOR G1 (lb/MMBtu)

Rated Power (kW)	Tier	Applicable?	Model Year[1]	NOx	HC	NMHC + NOx	CO	PM10
kW< 8	1	0	2000	0.00	0.00	0.00	0.00	0.00
kW< 8	2	0	2005	0.00	0.00	0.00	0.00	0.00
kW< 8	4	0	2008	0.00	0.00	0.00	0.00	0.00
kW< 8	BlueSky	0	n/a	0.00	0.00	0.00	0.00	0.00
8 ≤ kW < 19	1	0	2000	0.00	0.00	0.00	0.00	0.00
8 ≤ kW < 19	2	0	2005	0.00	0.00	0.00	0.00	0.00
8 < kW < 19	4	0	2008	0.00	0.00	0.00	0.00	0.00
8 ≤ kW < 19	BlueSky	0	n/a	0.00	0.00	0.00	0.00	0.00
19 ≤ kW < 37	1	0	1999	0.00	0.00	0.00	0.00	0.00
19 ≤ kW < 37	2	0	2004	0.00	0.00	0.00	0.00	0.00
19 ≤ kW < 37	4	0	2008	0.00	0.00	0.00	0.00	0.00
19 < kW < 37	4	0	2013	0.00	0.00	0.00	0.00	0.00
19 ≤ kW < 37	BlueSky	0	n/a	0.00	0.00	0.00	0.00	0.00
37 ≤ kW < 56	1	0	1998	0.00	0.00	0.00	0.00	0.00
37 ≤ kW < 56	2	0	2004	0.00	0.00	0.00	0.00	0.00
37 ≤ kW < 56	3	0	2008	0.00	0.00	0.00	0.00	0.00
37 ≤ kW < 56	4	0	2008	0.00	0.00	0.00	0.00	0.00
37 ≤ kW < 56	4	0	2012	0.00	0.00	0.00	0.00	0.00
37 ≤ kW < 56	4	0	2013	0.00	0.00	0.00	0.00	0.00
37 ≤ kW < 56	BlueSky	0	n/a	0.00	0.00	0.00	0.00	0.00
56 ≤ kW < 75	1	0	1998	0.00	0.00	0.00	0.00	0.00
56 ≤ kW < 75	2	0	2004	0.00	0.00	0.00	0.00	0.00
56 ≤ kW < 75	3	0	2008	0.00	0.00	0.00	0.00	0.00
56 ≤ kW < 75	4	0	2012	0.00	0.00	0.00	0.00	0.00
56 ≤ kW < 75	4	0	2015	0.00	0.00	0.00	0.00	0.00

Facility: **Nampa Paving & Asphalt Co. - Nampa**
12/13/2021 9:50 **Permit/Facility ID: P-2021.0044 027-00189**

IC Engine 1 Powering an Electrical Generator < 600 hp (447 kW) AP-42 Section 3.3 (diesel fueled)

Fuel Type Toggle = 1 0 kw User Input Weight % Sulfur = 0.0015%
Fuel Consumption Rate 0.00 gal/hr AP-42 3.3 SO2 EF = 0.29 for #2 fuel oil, presumed max 0.5%
Calculated MMBtu/hr 0.000 MMBtu/hr SO2 emissions are multiplied by a factor: User Input Value/0.5% = 0.00
Max Daily Operation 24 hr/day Not an EPA-Certified Generator
Max Annual Operation 3,000 hrs/yr

Pollutant	Emission Factor[a] (lb/MMBtu)	Emissions (lb/hr)	Emissions (T/yr)	TAPs Emissions (lb/hr) **Annual** or 24-hr Average
PM (total) [b]	0.31	0.000	0.00E+00	
PM-10 (total) [b]	0.31	0.000	0.00E+00	
PM-2.5	0.07	0.000	0.00E+00	
CO [b]	0.95	0.000	0.00E+00	
NOx[b]	4.41	0.000	0.00E+00	
SO_2 [b] (total SOx presumed SO2)	0.29	0.00E+00	0.00E+00	
VOC [b] (total TOC--> VOCs)	0.36	0.000	0.00E+00	
Lead				
HCl [e]				
Dioxins[e]				
2,3,7,8-TCDD				
Total TCDD				
1,2,3,7,8-PeCDD				
Total PeCDD				
1,2,3,4,7,8-HxCDD[c]				
1,2,3,6,7,8-HxCDD				
1,2,3,7,8,9-HxCDD[c]				
Total HxCDD				
1,2,3,4,6,7,8-Hp-CDD[c]				
Total $HpCDD_c$				
Octa CDD[c]				
Total PCDD[c]				
Furans[e]				
2,3,7,8-TCDF				
Total TCDF[c]				
1,2,3,7,8-PeCDF				
2,3,4,7,8-PeCDF				
Total PeCDF[c]				
1,2,3,4,7,8-HxCDF				
1,2,3,6,7,8-HxCDF				
2,3,4,6,7,8-HxCDF				
1,2,3,7,8,9-HxCDF				
Total HxCDF[c]				
1,2,3,4,6,7,8-HpCDF				
1,2,3,4,7,8,9-HpCDF				
Total HpCDF[c]				
Octa CDF[c]				
Total PCDF[c]				
Total PCDD/PCDF[c]				
Non-PAH HAPs				
Acetaldehyde[c]	7.67E-04	0.00E+00	0.00E+00	**0.00E+00**
Acrolein[c]	9.25E-05	0.00E+00	0.00E+00	0.00E+00
Benzene[c,e]	9.33E-04	0.00E+00	0.00E+00	**0.00E+00**
1,3-Butadiene[c,e]	3.91E-05	0.00E+00	0.00E+00	**0.00E+00**
Ethylbenzene[e]				
Formaldehyde[c,e]	1.18E-03	0.00E+00	0.00E+00	**0.00E+00**
Hexane[e]				
Isooctane				
Methyl Ethyl Ketone[e]				
Pentane[e]				
Propionaldehyde[e]				
Quinone[e]				
Methyl chloroform[e]				
Toluene[c,e]	4.09E-04	0.00E+00	0.00E+00	0.00E+00
Xylene[c,e]	2.85E-04	0.00E+00	0.00E+00	0.00E+00
POM (7-PAH Group)		0.00E+00		**0.00E+00**

Pollutant	Emission Factor[a] (lb/MMBtu)	Emissions (lb/hr)	Emissions (T/yr)	TAPs Emissions (lb/hr) **Annual** or 24-hr Average
PAH HAPs				
2-Methylnaphthalene				
3-Methylchloranthrene[e]				
Acenaphthene[c]	1.42E-06	0.00E+00	0.00E+00	**0.00E+00**
Acenaphthylene[c]	5.06E-06	0.00E+00	0.00E+00	**0.00E+00**
Anthracene[c]	1.87E-06	0.00E+00	0.00E+00	**0.00E+00**
Benzo(a)anthracene[c]	1.68E-06	0.00E+00	0.00E+00	**0.00E+00**
Benzo(a)pyrene[c,e]	1.88E-07	0.00E+00	0.00E+00	**0.00E+00**
Benzo(b)fluoranthene[c]	9.91E-08	0.00E+00	0.00E+00	**0.00E+00**
Benzo(e)pyrene				
Benzo(g,h,I)perylene[c]	4.89E-07	0.00E+00	0.00E+00	**0.00E+00**
Benzo(k)fluoranthene[c]	1.55E-07	0.00E+00	0.00E+00	**0.00E+00**
Chrysene[c]	3.53E-07	0.00E+00	0.00E+00	**0.00E+00**
Dibenzo(a,h)anthracene[c]	5.83E-07	0.00E+00	0.00E+00	**0.00E+00**
Dichlorobenzene				
Fluoranthene[c]	7.61E-06	0.00E+00	0.00E+00	**0.00E+00**
Fluorene[c]	2.92E-05	0.00E+00	0.00E+00	**0.00E+00**
Indeno(1,2,3-cd)pyrene[c]	3.75E-07	0.00E+00	0.00E+00	**0.00E+00**
Naphthalene[c,e]	8.48E-05	0.00E+00	0.00E+00	**0.00E+00**
Perylene				
Phenanthrene[c]	2.94E-05	0.00E+00	0.00E+00	**0.00E+00**
Pyrene[c]	4.78E-06	0.00E+00	0.00E+00	**0.00E+00**
Non-HAP Organic Compounds				
Acetone[e]				
Benzaldehyde				
Butane				
Butyraldehyde				
Crotonaldehyde[e]				
Ethylene				
Heptane				
Hexanal				
Isovaleraldehyde				
2-Methyl-1-pentene				
2-Methyl-2-butene				
3-Methylpentane				
1-Pentene				
n-Pentane				
Valeraldehyde				
Metals				
Antimony[e]				
Arsenic[e]				
Barium[e]				
Beryllium[e]				
Cadmium[e]				
Chromium[e]				
Cobalt[e]				
Copper[e]				
Hexavalent Chromium[e]				
Manganese[e]				
Mercury[e]				
Molybdenum[e]				
Nickel[e]				
Phosphorus[e]				
Silver[e]				
Selenium[e]				
Thallium[e]				
Vanadium[e]				
Zinc[e]				

a) Emission factors are from AP-42
b) AP-42, Table 3.3-1, Emission Factors for Uncontrolled Gasoline and Diesel Industrial Engines, 10/96
c) AP-42, Table 3.3-2, Speciated Organic Compoun Emission Factors for Uncontrolled Diesel Engine, **Emission Factor Rating E**, 10/96
d) (reserved)
e) IDAPA Toxic Air Pollutant

TAPs lb/hr rates are 24-hr averages except for those in bold text. Lb/hr rates for bold TAPs (carcinogens) are annual averages.

Facility: Nampa Paving & Asphalt Co. - Nan **Facility ID:** 027-00189
12/13/2021 9:50 **Permit** P-2021.0044 **ERROR - GENERATOR RATING IS LESS THAN 447 kW**

Rated Power (kW): 0

G2 Electrical Generator > 600 hp (447 kW)

Fuel Type Toggle =	1	
Fuel Consumption Rate	0.00	gal/hr
Calculated MMBtu/hr	0.00	MMBtu/hr
Max Daily Operation	0	hr/day
Max Annual Operation	0	hrs/yr

Not EPA Certified:	Yes
Certified EPA Tier 1:	No
Certified EPA Tier 2:	No
Certified EPA Tier 3:	No
Certified EPA Tier 4*	No
Blue Sky Engine:	No

Conversion Factors:

Avg brake-specific fuel consumption (BSFC) =	7000	Btu/hp-hr	g/kW-hr x (lb/453g) x (hp-hr/7000 Btu) x (0.746 kW/hp) x 10^6 Btu/MMBtu = lb/MMBtu
1 hp =	0.746	kW	g/kW-hr x 0.23486 = lb/MMBtu
1 lb =	453.592	g	

**Tier 4 emission factors from https://www.epa.gov/sites/production/files/2018-02/documents/02-update-tier-4-nonroad-diesel-engines-2017-12-06.pdf and 40 CFR 1039.101;Genset EF'*

Pollutant:	NOx	VOC (total TOC--> VOCs)		CO	PM=PM10
EMISSION FACTORS USED FOR G2 (lb/MMBtu):	**3.20**	**0.09**		**0.85**	**0.130**

AP-42, Ch 3.4 (10/96) EMISSION FACTORS (diesel fueled, uncontrolled)

Pollutant:	NOx	VOC (total TOC--> VOCs)		CO	PM10
Emission Factor (lb/MMBtu)	3.2	0.09		0.85	0.13
Emission Factor (g/kW-hr))	13.63	0.38		3.62	0.55

Note: Rating for AP-42 PM10 EF of 0.0573 is "E" or Poor. Used Tier 1 PM EF and presumed PM = PM10

40 CFR 89, EPA CERTIFIED GENERATOR EMISSION FACTORS (g/kW-hr converted to lb/MMBtu)

Rated Power (kW)	Tier	Applicable?	Model Year[1]	NOx	HC	NMHC + NOx	CO	PM = PM10
130 ≤ kW ≤ 560	BlueSky	0	n/a	---	*0.31*	0.94	*0.82*	0.028
225 ≤ kW < 450	1	0	1996	2.16	0.31	---	2.68	0.13
225 ≤ kW < 450	2	0	2001	---	*0.31*	1.50	0.82	0.05
225 ≤ kW < 450	3	0	2006	---	*0.31*	0.94	0.82	0.05
225 ≤ kW < 450	4	0	2011	0.47	0.04	---	0.82	0.05
225 ≤ kW < 450	4	0	2014	0.47	0.04		0.82	0.05
450 ≤ kW ≤ 560	1	0	1996	2.16	0.31	---	2.68	0.13
450 ≤ kW ≤ 560	2	0	2002	---	*0.31*	1.50	0.82	0.05
450 ≤ kW ≤ 560	3	0	2006	---	*0.31*	0.94	0.82	0.05
450 < kW < 560	4	0	2011	0.47	0.04	---	0.82	0.005
450 ≤ kW ≤ 560	4	0	2014	0.47	0.04	---	0.82	0.005
kW > 560	1	0	2000	2.16	0.31	---	2.68	0.13
kW > 560	2	0	2006	---	*0.31*	1.50	0.82	0.05
kW > 560	4	0	2011	0.82	0.04	---	0.82	0.01
kW > 560*	4	0	2014	0.16	0.04	---	0.82	0.01
kW > 560	BlueSky	0	n/a	---	*0.31*	0.89	*0.82*	0.028

*Tier 4 final emission factors from 40 CFR 1039.101 for engines that are part of gensets

40 CFR 89, EPA CERTIFIED GENERATOR EMISSION FACTORS FOR GENERATOR G2 (lb/MMBtu)

Rated Power (kW)	Tier	Applicable?	Model Year[1]	NOx	HC	NMHC + NOx	CO	PM10
130 ≤ kW ≤ 560	BlueSky	0	n/a	0.00	0.00	0.00	0.00	0.00
225 ≤ kW < 450	1	0	1996	0.00	0.00	0.00	0.00	0.00
225 ≤ kW < 450	2	0	2001	0.00	0.00	0.00	0.00	0.00
225 ≤ kW < 450	3	0	2006	0.00	0.00	0.00	0.00	0.00
225 ≤ kW < 450	4	0	2011	0.00	0.00	0.00	0.00	0.00
225 ≤ kW < 450	4	0	2014	0.00	0.00	0.00	0.00	0.00
450 ≤ kW ≤ 560	1	0	1996	0.00	0.00	0.00	0.00	0.00
450 ≤ kW ≤ 560	2	0	2002	0.00	0.00	0.00	0.00	0.00
450 ≤ kW ≤ 560	3	0	2006	0.00	0.00	0.00	0.00	0.00
450 ≤ kW ≤ 560	4	0	2011	0.00	0.00	0.00	0.00	0.00
450 ≤ kW ≤ 560	4	0	2014	0.00	0.00	0.00	0.00	0.00
kW > 560	1	0	2000	0.00	0.00	0.00	0.00	0.00
kW > 560	2	0	2006	0.00	0.00	0.00	0.00	0.00
kW > 560	4	0	2011	0.00	0.00	0.00	0.00	0.00
kW > 560	4	0	2015	0.00	0.00	0.00	0.00	0.00
kW > 560	BlueSky	0	n/a	0.00	0.00	0.00	0.00	0.00
EMISSION FACTORS FOR GENERATOR G2 (lb/MMBTU):				**0.00**	**0.00**	**0.00**	**0.00**	**0.000**

Facility: **Nampa Paving & Asphalt Co. - Nampa**
12/13/2021 9:50 **Permit/Facility ID: P-2021.0044 027-00189** **ERROR - IC ENGINE 2 RATING IS LESS THAN 600 bhp**

IC Engine 2 Powering an Electrical Generator > 600 hp (447 kW) AP-42 Section 3.4 (diesel fueled, uncontrolled)

Fuel Type Toggle = 1 0 kw User Input Weight % Sulfur = 0.0015%
Fuel Consumption Rate 0.00 gal/hr AP-42 3.4-1 SO2 EF = 1.01 x S
Calculated MMBtu/hr 0.00 MMBtu/hr
Max Daily Operation 0 hr/day Not an EPA-Certified Generator
Max Annual Operation 0 hrs/yr

Pollutant	Emission Factor[a] (lb/MMBtu)	Emissions (lb/hr)	Emissions (T/yr)	TAPs Emissions (lb/hr) **Annual** or 24-hr Average
PM [b]	0.1	0.000	0.00E+00	0.00E+00
PM-10 (total) [d]	0.13	0.000	0.00E+00	0.00E+00
PM-2.5	0.0556	0.000	0.00E+00	0.00E+00
CO [b]	0.85	0.000	0.00E+00	
NOx[b]	3.20	0.000	0.00E+00	0.00E+00
SO_2 [b] (total SOx presumed SO2)	0.001515	0.000	0.000	0.00E+00
VOC [b] (total TOC--> VOCs)	0.09	0.000	0.000	
Lead				
HCl [e]				
Dioxins[e]				
2,3,7,8-TCDD				
Total TCDD				
1,2,3,7,8-PeCDD				
Total PeCDD				
1,2,3,4,7,8-HxCDD[c]				
1,2,3,6,7,8-HxCDD				
1,2,3,7,8,9-HxCDD[c]				
Total HxCDD				
1,2,3,4,6,7,8-Hp-CDD[c]				
Total $HpCDD_c$				
Octa CDD[c]				
Total PCDD[c]				
Furans[e]				
2,3,7,8-TCDF				
Total TCDF[c]				
1,2,3,7,8-PeCDF				
2,3,4,7,8-PeCDF				
Total PeCDF[c]				
1,2,3,4,7,8-HxCDF				
1,2,3,6,7,8-HxCDF				
2,3,4,6,7,8-HxCDF				
1,2,3,7,8,9-HxCDF				
Total HxCDF[c]				
1,2,3,4,6,7,8-HpCDF				
1,2,3,4,7,8,9-HpCDF				
Total HpCDF[c]				
Octa CDF[c]				
Total PCDF[c]				
Total PCDD/PCDF[c]				
Non-PAH HAPs				
Acetaldehyde[c]	2.52E-05	0.00E+00	0.00E+00	**0.00E+00**
Acrolein[c]	7.88E-06	0.00E+00	0.00E+00	0.00E+00
Benzene[c,e]	7.76E-04	0.00E+00	0.00E+00	**0.00E+00**
1,3-Butadiene[c,e]				
Ethylbenzene[e]				
Formaldehyde[c,e]	7.89E-05	0.00E+00	0.00E+00	**0.00E+00**
Hexane[e]				
Isooctane				
Methyl Ethyl Ketone[e]				
Pentane[e]				
Propionaldehyde[e]				
Quinone[e]				
Methyl chloroform[e]				
Toluene[c,e]	2.81E-04	0.00E+00	0.00E+00	0.00E+00
Xylene[c,e]	1.93E-04	0.00E+00	0.00E+00	0.00E+00
POM (7-PAH Group)		0.00E+00		**0.00E+00**

Pollutant	Emission Factor[a] (lb/MMBtu)	Emissions (lb/hr)	Emissions (T/yr)	TAPs Emissions (lb/hr) **Annual** or 24-hr
PAH HAPs				
2-Methylnaphthalene				
3-Methylchloranthrene[e]				
Acenaphthene[c1]	4.68E-06	0.00E+00	0.00E+00	**0.00E+00**
Acenaphthylene[c1]	9.23E-06	0.00E+00	0.00E+00	**0.00E+00**
Anthracene[c1]	1.23E-06	0.00E+00	0.00E+00	**0.00E+00**
Benzo(a)anthracene[c1]	6.22E-07	0.00E+00	0.00E+00	**0.00E+00**
Benzo(a)pyrene[c1,e]	2.57E-07	0.00E+00	0.00E+00	**0.00E+00**
Benzo(b)fluoranthene[c1]	1.11E-06	0.00E+00	0.00E+00	**0.00E+00**
Benzo(e)pyrene				
Benzo(g,h,I)perylene[c1]	5.56E-07	0.00E+00	0.00E+00	**0.00E+00**
Benzo(k)fluoranthene[c1]	2.18E-07	0.00E+00	0.00E+00	**0.00E+00**
Chrysene[c1]	1.53E-06	0.00E+00	0.00E+00	**0.00E+00**
Dibenzo(a,h)anthracene[c1]	3.46E-07	0.00E+00	0.00E+00	**0.00E+00**
Dichlorobenzene				
Fluoranthene[c1]	4.03E-06	0.00E+00	0.00E+00	**0.00E+00**
Fluorene[c1]	1.28E-05	0.00E+00	0.00E+00	**0.00E+00**
Indeno(1,2,3-cd)pyrene[c1]	4.14E-07	0.00E+00	0.00E+00	**0.00E+00**
Naphthalene[c1,e]	1.30E-04	0.00E+00	0.00E+00	**0.00E+00**
Perylene				
Phenanthrene[c1]	4.08E-05	0.00E+00	0.00E+00	**0.00E+00**
Pyrene[c1]	3.71E-06	0.00E+00	0.00E+00	**0.00E+00**
Non-HAP Organic Compounds				
Acetone[e]				
Benzaldehyde				
Butane				
Butyraldehyde				
Crotonaldehyde[e]				
Ethylene				
Heptane				
Hexanal				
Isovaleraldehyde				
2-Methyl-1-pentene				
2-Methyl-2-butene				
3-Methylpentane				
1-Pentene				
n-Pentane				
Valeraldehyde				
Metals				
Antimony[e]				
Arsenic[e]				
Barium[e]				
Beryllium[e]				
Cadmium[e]				
Chromium[e]				
Cobalt[e]				
Copper[e]				
Hexavalent Chromium[e]				
Manganese[e]				
Mercury[e]				
Molybdenum[e]				
Nickel[e]				
Phosphorus[e]				
Silver[e]				
Selenium[e]				
Thallium[e]				
Vanadium[e]				
Zinc[e]				

a) Emission factors are from AP-42
b) AP-42, Table 3.4-1, Gaseous Emission Factors for Large Stationary Diesel and All Stationary Dual Fuel Engines, 10/96
c) AP-42, Table 3.4-3, Speciated Organic Compound Emission Factors for Large Uncontrolled Stationary Diesel Engines, **Emission Factor Rating E**, 10/96
c1) AP-42, Table 3.4-4, PAH Emission Factors for Large Uncontrolled Stationary Diesel Engines, **Emission Factor Rating E**, 10/96
d) AP-42, Table 3.4-2, Particulate and Particle-Sizing Emission Factors for Large Uncontrolled Stationary Diesel Engines, **Emission Factor Rating E**, 10/96
e) IDAPA Toxic Air Pollutant

TAPs lb/hr rates are 24-hr averages except for those in bold text. Lb/hr rates for bold TAPs (carcinogens) are annual averages.

Facility: **Nampa Paving & Asphalt Co. - Nampa**
12/13/2021 9:50 **Permit/Facility ID:** **P-2021.0044** **027-00189**

Max Hourly Production	425	T/hr	96%	T/hr is Aggregate & RAP =	**408 T/hr**
Max Daily Production	6,500	Tons/day	96%	T/day is Aggregate & RAP =	**6,240 T/day**
Max Annual Production	1,012,033	Tons/yr	96%	T/yr is Aggregate & RAP =	**971,552 T/yr**

Fine PM emitted from RAP use is negligible (see assumptions on page 1 of this spreadsheet). Worst case emissions are for 0% RAP

Aggregate Front-end Loader Drop Points, AP-42 13.2.4 (11/06)

$E = k\ (0.0032) \times (U/5)^{1.3} / (M/2)^{1.4}$ = 3.31E-03 for PM 1.56E-03 lb/ton for PM10 2.37E-04 lb/ton for PM2.5

k = particle size multiplier	0.74 for PM	0.35 for PM10	0.053 for PM2.5
U = mean wind speed =	**10 mph**	Wind speed range for source conditions for Equation 1: 1.3 to 15 mph. Select 10 mph as base case wind speed.	
M = moisture content =	**3 %**		

Moisture Content: STAPPA-ALAPCO-EPA, Emission Inventory Improvement Program, Volume II, Chapter 3, Preferred and Alternative Methods for Estimating Air Emissions from Hot Mix Asphalt Plants, Final Report, July 1996: Aggregate moisture content into dryer typically 3 to 7 %
BAAQMD, Hot Mixing Asphalt Facilities, Engineering Evaluation Template, www.baaqmd.gov/pmt/handbook/s11c02ev.htm: Bulk aggregate moisture content typically stabilizes between 3 and 5% by weight.

Windspeed Variation Factors for AERMOD modeling:				PM10		PM2.5	
Wind Category	Upper windspeed (m/sec)	Avg windspeed (m/sec)	Avg windspeed (mph)	E @ avg mph	F = Eavg mph/ E@10mph	E @ avg mph	F = Eavg mph/ E@10mph
Cat 1:	1.54	0.77	1.72	1.59E-04	0.1016	2.41E-05	0.1016
Cat 2:	3.09	2.32	5.18	6.65E-04	0.4251	1.01E-04	0.4251
Cat 3:	5.14	4.12	9.20	1.40E-03	0.8979	2.13E-04	0.8979
Cat 4:	8.23	6.69	14.95	2.64E-03	1.687	3.99E-04	1.687
Cat 5:	10.80	9.52	21.28	4.17E-03	2.670	6.32E-04	2.670
Cat 6:	14.00	12.40	27.74	5.89E-03	3.767	8.92E-04	3.767

Aggregate Front End Loader Drop Points Drop to storage pile and drop to bins: **408 T/hr** **2** Transfer Points

Pollutant	Calculated Emission Factor from AP-42 13.2.4 (lb/ton)	Emissions Per Transfer Point				Total Emissions			
		Emissions (lb/hr) 1-hr Average	Emissions (lb/hr) 24-hr Average	Emissions (T/yr)	Emissions (lb/hr) Annual Average	Emissions (lb/hr) 1-hr Average	Emissions (lb/hr) 24-hr Average	Emissions (T/yr)	Emissions (lb/hr) Annual Average
PM (total)	3.31E-03	1.35	0.86	1.61	0.37	2.70	1.72	3.21	0.73
PM-10 (total)	1.56E-03	0.64	0.41	0.76	0.17	1.28	0.81	1.52	0.35
PM-2.5	2.37E-04	0.10	0.06	0.11	0.03	0.19	0.12	0.23	0.05

Conveyor and Scalping Screen Emission Points

Moisture/Control %:
AP-42 Table 11.19.2-2, Note b. Moisture content of uncontrolled sources ranged from 0.21 to 1.3%
AP-42 Table 11.19.2-2, Note b. Moisture content of controlled (water spray) sources ranged from 0.55 to 2.88% --> ~91.3% control for screening, ~95% control for conveyor transfer
Bulk aggregate for HMA plants typically stabilizes between 3 and 5% by weight--> Apply additional **90%** control to lb/hr, etc. for the higher moisture.

Aggregate Weigh Conveyor

Transfer from bins to conveyor and from conveyor to scalping screen: **408 T/hr** **2** Transfer Points

Pollutant	Calculated Emission Factor from AP-42 13.2.4 (lb/ton)	Emissions Per Transfer Point				Total Emissions			
		Emissions (lb/hr) 1-hr Average	Emissions (lb/hr) 24-hr Average	Emissions (T/yr)	Emissions (lb/hr) Annual Average	Emissions (lb/hr) 1-hr Average	Emissions (lb/hr) 24-hr Average	Emissions (T/yr)	Emissions (lb/hr) Annual Average
PM (total)	3.31E-03	1.35E-01	8.59E-02	1.61E-01	3.67E-02	2.70E-01	1.72E-01	3.21E-01	7.33E-02
PM-10 (total)	1.56E-03	6.38E-02	4.06E-02	7.59E-02	1.73E-02	1.28E-01	8.13E-02	1.52E-01	3.47E-02
PM-2.5	2.37E-04	9.66E-03	6.15E-03	1.15E-02	2.63E-03	1.93E-02	1.23E-02	2.30E-02	5.25E-03

Aggregate Scalping Screen, AP-42 11.19 (8/04) Aggregate flow across scalping screen onto conveyor: **408 T/hr**

Pollutant	Emission Factor Table 11.19.2-2 SCREENING UNCONTROLLED (lb/ton)	Emissions (lb/hr) 1-hr Average	Emissions (lb/hr) 24-hr Average	Emissions (T/yr)	Emissions (lb/hr) Annual Average
PM (total)	0.025	1.020	6.50E-01	1.21E+00	2.77E-01
PM-10 (total)	0.0087	0.355	2.26E-01	4.23E-01	9.65E-02
PM-2.5	1.30E-04	0.005	3.38E-03	6.32E-03	1.44E-03

Aggregate Conveyor to Drum (~top end of the drum) Aggregate transfer from conveyor to drum dryer (1 transfer point): **408 T/hr**

Pollutant	Calculated Emission Factor from AP-42 13.2.4 (lb/ton)	Emissions Per Transfer Point			
		Emissions (lb/hr) 1-hr Average	Emissions (lb/hr) 24-hr Average	Emissions (T/yr)	Emissions (lb/hr) Annual Average
PM (total)	3.31E-03	1.35E-01	8.59E-02	1.61E-01	3.67E-02
PM-10 (total)	1.56E-03	6.38E-02	4.06E-02	7.59E-02	1.73E-02
PM-2.5	2.37E-04	9.66E-03	6.15E-03	1.15E-02	2.63E-03

Facility: **Nampa Paving & Asphalt Co. - Nampa**
12/13/2021 9:50 **Permit/Facility ID: P-2021.0044 027-00189**

Asphalt Tank Heater - #2 Oil Fired, Estimated GHG Emissions Using AP-42 Sections 11.1 (HMA Plants) & 1.3 (Fuel Oil Combustion)

Hot Mix Plant Fuel Type Toggle (#2) =	0
Hot Mix Plant Fuel Type Toggle (Used Oil) =	0
Hot Mix Plant Fuel Type Toggle (NG) =	1
Hot Mix Plant Fuel Type Toggle (LPG) =	0
Tank Heater Fuel Type Toggle (NG) =	0
Tank Heater Fuel Type Toggle (#2) =	0

Note: CO2e emissions from the silo, loadout operation, and the tanks were assumed to be negligible (less than 1 ton per year).

Green House Gas Emissions When Combusting #2 Fuel Oil

Asphalt Plant Emissions	Emission Factor (EF)	EF Units	EF Source	Emissions (T/yr)	Global Warming Potential	CO_2e (T/yr)
CO_2	33.00	lb/T	AP-42 Table 11.1-7	0.00	1.00	0.00
Methane	0.012	lb/T	AP-42 Table 11.1-8	0.00	21.00	0.00
N_2O	0.26	$lb/10^3$ gal	AP-42 Table 1.3-8	0.000000	310.00	0.00

Tank Heater	Emission Factor (EF)	EF Units	EF Source	T/yr	Global Warming Potential	CO_2e T/yr
CO_2	Assumes all carbon is converted to CO_2.			0.00	1	0.00
Methane	0.216	$lb/10^3$ gal	AP-42 Table 1.3-3	0.00E+00	21	0.00
N_2O	0.26	$lb/10^3$ gal	AP-42 Table 1.3-8	0.00E+00	310	0.00

Green House Gas Emissions When Combusting Used Oil

Asphalt Plant Emissions	Emission Factor (EF)	EF Units	EF Source	Emissions (T/yr)	Global Warming Potential	CO_2e (T/yr)
CO_2	33.00	lb/T	AP-42 Table 11.1-7	0.00	1.00	0.00
Methane	0.012	lb/T	AP-42 Table 11.1-8	0.00	21.00	0.00
N_2O	0.53	$lb/10^3$ gal	AP-42 Table 1.3-8	0.000000	310.00	0.00

Green House Gas Emissions When Combusting Natural Gas

Asphalt Plant Emissions	Emission Factor (EF)	EF Units	EF Source	Emissions (T/yr)	Global Warming Potential	CO_2e (T/yr)
CO_2	33.00	lb/T	AP-42 Table 11.1-7	16,698.54	1.00	16,698.54
Methane	0.012	lb/T	AP-42 Table 11.1-8	6.07	21.00	127.52
N_2O	0.26	$lb/10^3$ gal	AP-42 Table 1.3-8	0.282386	310.00	87.54

Tank Heater	Emission Factor (EF)	EF Units	EF Source	T/yr	Global Warming Potential	CO_2e T/yr
CO_2	0.12	lb/scf	AP-42 Table 1.4-2	0.00	1	0.00
Methane	0.0000023	lb/scf	AP-42 Table 1.4-2	0.00E+00	21	0.00
N_2O	0.0000022	lb/scf	AP-42 Table 1.4-2	0.00E+00	310	0.00

Green House Gas Emissions When Combusting LPG

Asphalt Plant Emissions	Emission Factor (EF)	EF Units	EF Source	Emissions (T/yr)	Global Warming Potential	CO_2e (T/yr)
CO_2	33.00	lb/T	AP-42 Table 11.1-7	0.00	1.00	0.00
Methane	0.012	lb/T	AP-42 Table 11.1-8	0.00	21.00	0.00
N_2O	0.26	$lb/10^3$ gal	AP-42 Table 1.3-8	0.000000	310.00	0.00

Green House Gas Emissions When Combusting Diesel Fuel

IC Engine 1 < 600 bhp	Emission Factor (EF)	EF Units	EF Source	Emissions (T/yr)	Global Warming Potential	CO_2e (T/yr)
CO_2	1.16	lb/bhp-hr	AP-42 Table 3.4-1	0.00	1.00	0.00

IC Engine 2 > 600 bhp	Emission Factor (EF)	EF Units	EF Source	Emissions (T/yr)	Global Warming Potential	CO_2e (T/yr)
CO_2	1.16	lb/bhp-hr	AP-42 Table 3.4-1	0.00	1.00	0.00

Total Green House Gas Emissions

Total Emissions	CO_2e (T/yr)
CO_2	16,698.54
Methane	127.52
N_2O	87.54
Grand Total	**16,913.60**

Facility: Nampa Paving & Asphalt Co. - Nampa

12/13/2021 9:50 **Permit/Facility ID:** P-2021.0044 027-00189

EMISSION INVENTORY

POUNDS PER HOUR

Max Controlled Emissions of Any Pollutant from Drum Mix HMA Plant Fabric Filter, Tank Heater, Generator, Silo Fill/Load-out

A. Drum Mix Plant: **425** Tons/hour 2,381 Hours/year **1,012,033** Tons/year **6,500** Tons/day
Maximum emission for each pollutant from any fuel-burning options selected on "Facility Data" worksheet. Fuels Selected = Natural Gas

B. Tank Heater: **0.0000** MMBtu/hr **4,000** Hours/year **0** hrs/day
Maximum emission for each pollutant for heater burning any fuel selected on "Facility Data" worksheet. Fuels Selected =

C1. IC Engine 1: **0.00** gal/hour **3000** Hours/year IC Engine < 600hp #2 Fuel Oil **24** hrs/day

C2. IC Engine 2: **0.00** gal/hour **0** Hours/year IC Engine > 600hp #2 Fuel Oil **0** hrs/day

Pollutant	A **Drum Mix** Max Emission Rate for Pollutant (lb/hr)	B **Asphalt Tank Heater** Max Emission Rate for Pollutant (lb/hr)	C **IC Engine 1 + IC Engine 2** Max Emission Rate for Pollutant (lb/hr)	D **Load-out & Silo Filling** Emission Rate for Pollutant (lb/hr)	E **TOTAL** of Max Emission Rates from A, B, C & D (lb/hr)
PM (total)	14.03	0.00E+00	0.00E+00	4.71E-01	14.50
PM-10 (total)	9.78	0.00E+00	0.00E+00	4.71E-01	10.25
PM-2.5	9.48	0.00E+00	0.00E+00	4.71E-01	9.95
CO	55.25	0.00E+00	0.00E+00	1.07E+00	56.32
NOx	11.05	0.00E+00	0.00E+00		11.05
SO_2	1.45	0.00E+00	0.00E+00		1.45
VOC	13.60	0.00E+00	0.00E+00	1.71E+00	15.31
Lead	2.64E-04	0.00E+00	0.00E+00		2.64E-04
HCl [e]	0.00E+00	0.00E+00	0.00E+00		0.00E+00
Dioxins[e]					
2,3,7,8-TCDD	0.00E+00				**0.00E+00**
Total TCDD	0.00E+00				**0.00E+00**
1,2,3,7,8-PeCDD	0.00E+00				**0.00E+00**
Total PeCDD	0.00E+00				**0.00E+00**
1,2,3,4,7,8-HxCDD	0.00E+00	0.00E+00			**0.00E+00**
1,2,3,6,7,8-HxCDD	0.00E+00				**0.00E+00**
1,2,3,7,8,9-HxCDD	0.00E+00	0.00E+00			**0.00E+00**
Total HxCDD	0.00E+00				**0.00E+00**
1,2,3,4,6,7,8-Hp-CDD	0.00E+00	0.00E+00			**0.00E+00**
Total HpCDD	0.00E+00	0.00E+00			**0.00E+00**
Octa CDD	0.00E+00	0.00E+00			**0.00E+00**
Total PCDD[h]	0.00E+00	0.00E+00			**0.00E+00**
Furans[e]					
2,3,7,8-TCDF	0.00E+00				**0.00E+00**
Total TCDF	0.00E+00	0.00E+00			**0.00E+00**
1,2,3,7,8-PeCDF	0.00E+00				**0.00E+00**
2,3,4,7,8-PeCDF	0.00E+00				**0.00E+00**
Total PeCDF	0.00E+00	0.00E+00			**0.00E+00**
1,2,3,4,7,8-HxCDF	0.00E+00				**0.00E+00**
1,2,3,6,7,8-HxCDF	0.00E+00				**0.00E+00**
2,3,4,6,7,8-HxCDF	0.00E+00				**0.00E+00**
1,2,3,7,8,9-HxCDF	0.00E+00				**0.00E+00**
Total HxCDF	0.00E+00	0.00E+00			**0.00E+00**
1,2,3,4,6,7,8-HpCDF	0.00E+00				**0.00E+00**
1,2,3,4,7,8,9-HpCDF	0.00E+00				**0.00E+00**
Total HpCDF	0.00E+00	0.00E+00			**0.00E+00**
Octa CDF	0.00E+00	0.00E+00			**0.00E+00**
Total PCDF[h]	0.00E+00	0.00E+00			**0.00E+00**
Total PCDD/PCDF[h]	0.00E+00	0.00E+00	0.00E+00		**0.00E+00**
Non-PAH HAPs					
Acetaldehyde[e]	0.00E+00		0.00E+00		**0.00E+00**
Acrolein[e]	0.00E+00		0.00E+00		0.00E+00
Benzene[e]	4.51E-02	0.00E+00	0.00E+00	7.00E-04	**4.58E-02**
1,3-Butadiene[e]			0.00E+00		**0.00E+00**
Ethylbenzene[e]	6.50E-02			4.41E-03	6.94E-02
Formaldehyde[e]	3.58E-01	0.00E+00	0.00E+00	1.01E-02	**3.68E-01**
Hexane[e]	2.49E-01	0.00E+00		4.99E-03	2.54E-01
Isooctane	1.08E-02			3.05E-05	1.09E-02
Methyl Ethyl Ketone[e]	0.00E+00			1.84E-03	1.84E-03
Pentane[e]		0.00E+00			0.00E+00
Propionaldehyde[e]	0.00E+00				0.00E+00
Quinone[e]	0.00E+00				0.00E+00
Methyl chloroform[e]	1.30E-02				1.30E-02
Toluene[e]	4.06E-02	0.00E+00	0.00E+00	4.41E-03	4.50E-02
Xylene[e]	5.42E-02		0.00E+00	2.21E-02	7.63E-02
POM (7-PAH Group)[e]	6.33E-05	0.00E+00	0.00E+00	1.31E-04	**1.94E-04**
TOTAL PAH HAPs	2.17E-02	0.00E+00	0.00E+00	5.68E-03	**2.73E-02**

Pollutant	A **Drum Mix** Max Emission Rate for Pollutant (lb/hr)	B **Asphalt Tank Heater** Max Emission Rate for Pollutant (lb/hr)	C **IC Engine IC1 + IC2** Max Emission Rate for Pollutant (lb/hr)	D **Load-out & Silo Filling** Emission Rate for Pollutant (lb/hr)	E **TOTAL** of Max Emission Rates from A, B, C & D (lb/hr)
PAH HAPs					
2-Methylnaphthalene	8.55E-03	0.00E+00		2.48E-03	**1.10E-02**
3-Methylchloranthrene[e]	0.00E+00	0.00E+00			**0.00E+00**
Acenaphthene	1.62E-04	0.00E+00	0.00E+00	2.40E-04	**4.02E-04**
Acenaphthylene	9.94E-04	0.00E+00	0.00E+00	1.51E-05	**1.01E-03**
Anthracene	2.54E-05	0.00E+00	0.00E+00	6.57E-05	**9.11E-05**
Benzo(a)anthracene[e]	2.43E-05	0.00E+00	0.00E+00	2.39E-05	**4.82E-05**
Benzo(a)pyrene[e]	1.13E-06	0.00E+00	0.00E+00	9.06E-07	**2.04E-06**
Benzo(b)fluoranthene[e]	1.16E-05	0.00E+00	0.00E+00	2.99E-06	**1.45E-05**
Benzo(e)pyrene	1.27E-05	0.00E+00		5.86E-06	**1.86E-05**
Benzo(g,h,I)perylene	4.62E-06	0.00E+00	0.00E+00	7.48E-07	**5.37E-06**
Benzo(k)fluoranthene[e]	4.74E-06	0.00E+00	0.00E+00	8.67E-07	**5.60E-06**
Chrysene[e]	2.08E-05	0.00E+00	0.00E+00	1.02E-04	**1.23E-04**
Dibenzo(a,h)anthracene[e]	0.00E+00	0.00E+00	0.00E+00	1.46E-07	**1.46E-07**
Dichlorobenzene	0.00E+00	0.00E+00			**0.00E+00**
Fluoranthene	7.05E-05	0.00E+00	0.00E+00	6.37E-05	**1.34E-04**
Fluorene	4.39E-04	0.00E+00	0.00E+00	6.00E-04	**1.04E-03**
Indeno(1,2,3-cd)pyrene[e]	8.09E-07	0.00E+00	0.00E+00	1.85E-07	**9.94E-07**
Naphthalene[e]	1.04E-02	0.00E+00	0.00E+00	1.03E-03	**1.14E-02**
Perylene	1.02E-06	0.00E+00		1.75E-05	**1.85E-05**
Phenanthrene	8.78E-04	0.00E+00	0.00E+00	8.47E-04	**1.73E-03**
Pyrene	6.24E-05	0.00E+00	0.00E+00	1.88E-04	**2.51E-04**
Non-HAP Organic Compounds					
Acetone[e]	0.00E+00	0.00E+00		2.34E-03	2.34E-03
Benzaldehyde	0.00E+00	0.00E+00			0.00E+00
Butane	1.81E-01	0.00E+00			1.81E-01
Butyraldehyde	0.00E+00	0.00E+00			0.00E+00
Crotonaldehyde[e]	0.00E+00	0.00E+00			0.00E+00
Ethylene	1.90E+00	0.00E+00		4.43E-02	1.94E+00
Heptane	2.55E+00	0.00E+00			2.55E+00
Hexanal	0.00E+00	0.00E+00			0.00E+00
Isovaleraldehyde	0.00E+00	0.00E+00			0.00E+00
2-Methyl-1-pentene	1.08E+00	0.00E+00			1.08E+00
2-Methyl-2-butene	1.57E-01	0.00E+00			1.57E-01
3-Methylpentane	5.15E-02	0.00E+00			5.15E-02
1-Pentene	5.96E-01	0.00E+00			5.96E-01
n-Pentane	5.69E-02	0.00E+00			5.69E-02
Valeraldehyde[e]	0.00E+00	0.00E+00			0.00E+00
Metals					
Antimony[e]	4.88E-05	0.00E+00			4.88E-05
Arsenic[e]	6.47E-05	0.00E+00			**6.47E-05**
Barium[e]	1.57E-03	0.00E+00			1.57E-03
Beryllium[e]	0.00E+00	0.00E+00			**0.00E+00**
Cadmium[e]	4.74E-05	0.00E+00			**4.74E-05**
Chromium[e]	1.49E-03	0.00E+00			1.49E-03
Cobalt[e]	7.04E-06	0.00E+00			7.04E-06
Copper[e]	8.40E-04	0.00E+00			8.40E-04
Hexavalent Chromium[e]	5.20E-05	0.00E+00			**5.20E-05**
Manganese[e]	2.09E-03	0.00E+00			2.09E-03
Mercury[e]	6.50E-05	0.00E+00			6.50E-05
Molybdenum[e]	0.00E+00	0.00E+00			0.00E+00
Nickel[e]	7.28E-03	0.00E+00			**7.28E-03**
Phosphorus[e]	7.58E-03	0.00E+00			7.58E-03
Silver[e]	1.30E-04	0.00E+00			1.30E-04
Selenium[e]	9.48E-05	0.00E+00			9.48E-05
Thallium[e]	1.11E-06	0.00E+00			1.11E-06
Vanadium[e]	0.00E+00	0.00E+00			0.00E+00
Zinc[e]	1.65E-02	0.00E+00			1.65E-02

e) IDAPA Toxic Air Pollutant

Criteria Pollutant lb/hr emissions are maximum 1-hr averages

TAPs lb/hr rates are 24-hr averages except for those in bold text. Lb/hr rates for bold TAPs (carcinogens) are annual averages.

Pollutants shown in blue text are emitted only when burning Used Oil, but not when burning #2 Fuel Oil or Natural Gas

Max Controlled Emissions of Any Pollutant from Drum Mix HMA Plant Fabric Filter, Tank Heater, Generator, Silo Fill/Load-out

A. Drum Mix Plant: **425** Tons/hour 2,381 Hours/year **1,012,033** Tons/year HMA throughput **6,500** hrs/day
Maximum emission for each pollutant from any fuel-burning option selected. Fuels Selected = Natural Gas
B. Tank Heater: **0.0000** MMBtu/hr **4,000** Hours/year **0** hrs/day
Maximum emission for each pollutant from any fuel-burning option selected. Fuels Selected =
C1. IC Engine 1: **0.00** gal/hour **3000** Hours/year #2 Fuel Oil Generator < 600hp **24** hrs/day
C2. IC Engine 2: **0.00** gal/hour **0** Hours/year #2 Fuel Oil Generator > 600hp **0** hrs/day

Pollutant	**A** **Drum Mix** Max Emission Rate for Pollutant (lb/hr)	**B** **Asphalt Tank Heater** Max Emission Rate for Pollutant (lb/hr)	**C** **IC Engine** Max Emission Rate for Pollutant (lb/hr)	**D** **Load-out & Silo Filling** Emission Rate for Pollutant (lb/hr)	**E** **TOTAL** of Max Emission Rates from A, B, C & D (lb/hr)
non-PAH HAPs[g]					
Bromomethane[e]				2.70E-04	2.70E-04
2-Butanone (see Methyl Ethyl Ketone)					
Carbon disulfide[e]				6.75E-04	6.75E-04
Chloroethane (Ethyl chloride[e])				1.34E-04	1.34E-04
Chloromethane (Methyl chloride[e])				9.28E-04	9.28E-04
Cumene				1.24E-03	1.24E-03
n-Hexane					
Methylene chloride (Dichloromethane[e])				8.91E-06	8.91E-06
MTBE					
Styrene[e]				2.60E-04	2.60E-04
Tetrachloroethene (Tetrachloroethylene[e])				8.67E-05	8.67E-05
1,1,1-Trichloroethane (Methyl chloroform[e])					
Trichloroethene (Trichloroethylene[e])					
Trichlorofluoromethane				1.46E-05	1.46E-05
m-/p-Xylene[e]				1.12E-02	1.12E-02
o-Xylene[e]				1.09E-02	1.09E-02
Phenol[e,f]				1.09E-03	1.09E-03
Non-HAP Organic Compounds					
Methane				9.31E-01	9.31E-01

e) IDAPA Toxic Air Pollutant

TAPs lb/hr rates are 24-hr averages except for those in bold text. Lb/hr rates for bold TAPs (carcinogens) are annual averages.

Facility: Nampa Paving & Asphalt Co. - Nampa

12/13/2021 9:50 **Permit/Facility ID:** P-2021.0044 027-00189

EMISSION INVENTORY

TONS PER YEAR

Max Controlled Emissions of Any Pollutant from Drum Mix HMA Plant Fabric Filter, Tank Heater, Generator, Silo Fill/Load-out

A. Drum Mix Plant: **425** Tons/hour 2,381 Hours/year **1,012,033** Tons/year HMA throughput **6,500** hrs/day

Maximum emission for each pollutant from any fuel-burning options selected on "Facility Data" worksheet. Fuels Selected = Natural Gas

B. Tank Heater: **0.0000** MMBtu/hr **4,000** Hours/year **0** hrs/day

Maximum emission for each pollutant for heater burning any fuel selected on "Facility Data" worksheet. Fuels Selected =

C1. IC Engine 1: **0.00** gal/hour **3000** Hours/year IC Engine <600hp #2 Fuel Oil **24** hrs/day

C2. IC Engine 2: **0.00** gal/hour **0** Hours/year IC Engine > 600hp #2 Fuel Oil **0** hrs/day

Pollutant	**A Drum Mix** Max Emission Rate for Pollutant (T/yr)	**B Asphalt Tank Heater** Max Emission Rate for Pollutant (T/yr)	**C IC Engine IC1 + IC2** Max Emission Rate for Pollutant (T/yr)	**D Load-out & Silo Filling** Emission Rate for Pollutant (T/yr)	**E POINT SOURCE TOTAL** of Max Emission Rates from A, B, & C (T/yr) Exclude Fugitives (D)
PM (total)	16.70	0.00E+00	0.00E+00	5.61E-01	16.70
PM-10 (total)	11.64	0.00E+00	0.00E+00	5.61E-01	11.64
PM-2.5	11.28	0.00E+00	0.00E+00	5.61E-01	11.28
CO	65.78	0.00E+00	0.00E+00	1.28E+00	65.78
NOx	13.16	0.00E+00	0.00E+00		13.16
SO_2	1.72	0.00E+00	0.00E+00		1.72
VOC	16.19	0.00E+00	0.00E+00	2.04E+00	16.19
Lead	3.14E-04	0.00E+00	0.00E+00		3.14E-04
HCl [e]	0.00E+00	0.00E+00	0.00E+00		0.00E+00
Dioxins[e]					
2,3,7,8-TCDD	0.00E+00				0.00E+00
Total TCDD	0.00E+00				0.00E+00
1,2,3,7,8-PeCDD	0.00E+00				0.00E+00
Total PeCDD	0.00E+00				0.00E+00
1,2,3,4,7,8-HxCDD	0.00E+00	0.00E+00			0.00E+00
1,2,3,6,7,8-HxCDD	0.00E+00				0.00E+00
1,2,3,7,8,9-HxCDD	0.00E+00	0.00E+00			0.00E+00
Total HxCDD	0.00E+00				0.00E+00
1,2,3,4,6,7,8-Hp-CDD	0.00E+00	0.00E+00			0.00E+00
Total HpCDD	0.00E+00	0.00E+00			0.00E+00
Octa CDD	0.00E+00	0.00E+00			0.00E+00
Total PCDD[h]	0.00E+00	0.00E+00			0.00E+00
Furans[e]					
2,3,7,8-TCDF	0.00E+00				0.00E+00
Total TCDF	0.00E+00	0.00E+00			0.00E+00
1,2,3,7,8-PeCDF	0.00E+00				0.00E+00
2,3,4,7,8-PeCDF	0.00E+00				0.00E+00
Total PeCDF	0.00E+00	0.00E+00			0.00E+00
1,2,3,4,7,8-HxCDF	0.00E+00				0.00E+00
1,2,3,6,7,8-HxCDF	0.00E+00				0.00E+00
2,3,4,6,7,8-HxCDF	0.00E+00				0.00E+00
1,2,3,7,8,9-HxCDF	0.00E+00				0.00E+00
Total HxCDF	0.00E+00	0.00E+00			0.00E+00
1,2,3,4,6,7,8-HpCDF	0.00E+00				0.00E+00
1,2,3,4,7,8,9-HpCDF	0.00E+00				0.00E+00
Total HpCDF	0.00E+00	0.00E+00			0.00E+00
Octa CDF	0.00E+00	0.00E+00			0.00E+00
Total PCDF[h]	0.00E+00	0.00E+00			0.00E+00
Total PCDD/PCDF[h]	0.00E+00	0.00E+00			0.00E+00
Non-PAH HAPs					
Acetaldehyde[e]	0.00E+00		0.00E+00		0.00E+00
Acrolein[e]	0.00E+00		0.00E+00		0.00E+00
Benzene[e]	1.97E-01	0.00E+00	0.00E+00	3.07E-03	1.97E-01
1,3-Butadiene[e]	0.00E+00		0.00E+00		0.00E+00
Ethylbenzene[e]	1.21E-01			8.24E-03	1.21E-01
Formaldehyde[e]	1.57E+00	0.00E+00	0.00E+00	4.44E-02	1.57E+00
Hexane[e]	4.66E-01	0.00E+00		9.32E-03	4.66E-01
Isooctane	2.02E-02			5.70E-05	2.02E-02
Methyl Ethyl Ketone[e]	0.00E+00			3.44E-03	0.00E+00
Pentane[e]	0.00E+00	0.00E+00			0.00E+00
Propionaldehyde[e]	0.00E+00				0.00E+00
Quinone[e]	0.00E+00				0.00E+00
Methyl chloroform[e]	2.43E-02				2.43E-02
Toluene[e]	7.59E-02	0.00E+00	0.00E+00	8.24E-03	7.59E-02
Xylene[e]	1.01E-01	0.00E+00	0.00E+00	4.13E-02	1.01E-01
TOTAL Federal HAPs (T/yr)=					**2.76E+00**

Pollutant	**A Drum Mix** Max Emission Rate for Pollutant (T/yr)	**B Asphalt Tank Heater** Max Emission Rate for Pollutant (T/yr)	**C IC Engine IC1 + IC2** Max Emission Rate for Pollutant (T/yr)	**D Load-out & Silo Filling** Emission Rate for Pollutant (T/yr)	**E POINT SOURCE TOTAL** of Max Emission Rates from A, B, & C (T/yr) Exclude Fugitives (D)
PAH HAPs					
2-Methylnaphthalene	3.74E-02	0.00E+00		1.09E-02	3.74E-02
3-Methylchloranthrene[e]	0.00E+00	0.00E+00			0.00E+00
Acenaphthene	7.08E-04	0.00E+00	0.00E+00	1.05E-03	7.08E-04
Acenaphthylene	4.35E-03	0.00E+00	0.00E+00	6.63E-05	4.35E-03
Anthracene	1.11E-04	0.00E+00	0.00E+00	2.88E-04	1.11E-04
Benzo(a)anthracene[e]	1.06E-04	0.00E+00	0.00E+00	1.05E-04	1.06E-04
Benzo(a)pyrene[e]	4.96E-06	0.00E+00	0.00E+00	3.97E-06	4.96E-06
Benzo(b)fluoranthene[e]	5.06E-05	0.00E+00	0.00E+00	1.31E-05	5.06E-05
Benzo(e)pyrene	5.57E-05	0.00E+00		2.57E-05	5.57E-05
Benzo(g,h,I)perylene	2.02E-05	0.00E+00	0.00E+00	3.28E-06	2.02E-05
Benzo(k)fluoranthene[e]	2.07E-05	0.00E+00	0.00E+00	3.80E-06	2.07E-05
Chrysene[e]	9.11E-05	0.00E+00	0.00E+00	4.47E-04	9.11E-05
Dibenzo(a,h)anthracene[e]	0.00E+00	0.00E+00	0.00E+00	6.38E-07	0.00E+00
Dichlorobenzene	0.00E+00	0.00E+00			0.00E+00
Fluoranthene	3.09E-04	0.00E+00	0.00E+00	2.79E-04	3.09E-04
Fluorene	1.92E-03	0.00E+00	0.00E+00	2.63E-03	1.92E-03
Indeno(1,2,3-cd)pyrene[e]	3.54E-06	0.00E+00	0.00E+00	8.11E-07	3.54E-06
Naphthalene[e]	4.55E-02	0.00E+00	0.00E+00	4.49E-03	4.55E-02
Perylene	4.45E-06	0.00E+00		7.65E-05	4.45E-06
Phenanthrene	3.85E-03	0.00E+00	0.00E+00	3.71E-03	3.85E-03
Pyrene	2.73E-04	0.00E+00	0.00E+00	8.24E-04	2.73E-04
Non-HAP Organic Compounds					
Acetone[e]	0.00E+00	0.00E+00		4.38E-03	0.00E+00
Benzaldehyde	0.00E+00	0.00E+00			0.00E+00
Butane	3.39E-01	0.00E+00			3.39E-01
Butyraldehyde	0.00E+00	0.00E+00			0.00E+00
Crotonaldehyde[e]	0.00E+00	0.00E+00			0.00E+00
Ethylene	3.54E+00	0.00E+00		8.28E-02	3.54E+00
Heptane	4.76E+00	0.00E+00			4.76E+00
Hexanal	0.00E+00	0.00E+00			0.00E+00
Isovaleraldehyde	0.00E+00	0.00E+00			0.00E+00
2-Methyl-1-pentene	2.02E+00	0.00E+00			2.02E+00
2-Methyl-2-butene	2.93E-01	0.00E+00			2.93E-01
3-Methylpentane	9.61E-02	0.00E+00			9.61E-02
1-Pentene	1.11E+00	0.00E+00			1.11E+00
n-Pentane[e]	1.06E-01	0.00E+00			1.06E-01
Valeraldehyde[e]	0.00E+00	0.00E+00			0.00E+00
Metals					
Antimony[e]	9.11E-05	0.00E+00			9.11E-05
Arsenic[e]	2.83E-04	0.00E+00			2.83E-04
Barium[e]	2.93E-03	0.00E+00			2.93E-03
Beryllium[e]	0.00E+00	0.00E+00			0.00E+00
Cadmium[e]	2.07E-04	0.00E+00			2.07E-04
Chromium[e]	2.78E-03	0.00E+00			2.78E-03
Cobalt[e]	1.32E-05	0.00E+00			1.32E-05
Copper[e]	1.57E-03	0.00E+00			1.57E-03
Hexavalent Chromium[e]	2.28E-04	0.00E+00			2.28E-04
Manganese[e]	3.90E-03	0.00E+00			3.90E-03
Mercury[e]	1.21E-04	0.00E+00			1.21E-04
Molybdenum[e]	0.00E+00	0.00E+00			0.00E+00
Nickel[e]	3.19E-02	0.00E+00			3.19E-02
Phosphorus[e]	1.42E-02	0.00E+00			1.42E-02
Silver[e]	2.43E-04	0.00E+00			2.43E-04
Selenium[e]	1.77E-04	0.00E+00			1.77E-04
Thallium[e]	2.07E-06				2.07E-06
Vanadium[e]	0.00E+00	0.00E+00			0.00E+00
Zinc[e]	3.09E-02	0.00E+00			3.09E-02

Max Controlled Emissions of Any Pollutant from Drum Mix HMA Plant Fabric Filter, Tank Heater, Generator, Silo Fill/Load-out

A. Drum Mix Plant: **425** Tons/hour 2,381 Hours/year **1,012,033** Tons/year **6,500** Tons/day
Maximum emission for each pollutant from any fuel-burning option selected. Fuels Selected = Natural Gas
B. Tank Heater: **0.0000** MMBtu/hr **4,000** Hours/year **0** hrs/day
Maximum emission for each pollutant from any fuel-burning option selected. Fuels Selected =
C1. Generator G1: **0.00** gal/hour **3000** Hours/year #2 Fuel Oil IC Engine <600hp **24** hrs/day
C2. Generator G2: **0.00** gal/hour **0** Hours/year #2 Fuel Oil IC Engine > 600hp **0** hrs/day

Pollutant	**A Drum Mix** Max Emission Rate for Pollutant (T/yr)	**B Asphalt Tank Heater** Max Emission Rate for Pollutant (T/yr)	**C Generator** Max Emission Rate for Pollutant (T/yr)	**D Load-out, Silo Filling, & Tank Storage** Emission Rate for Pollutant (T/yr)	**E POINT SOURCE TOTAL** of Max Emission Rates from A, B, & C (T/yr) Exclude Fugitives (D)
non-PAH HAPs[g]					
Bromomethane[e]				5.04E-04	0.00E+00
2-Butanone (see Methyl Ethyl Ketone)					0.00E+00
Carbon disulfide[e]				1.26E-03	0.00E+00
Chloroethane (Ethyl chloride[e])				2.51E-04	0.00E+00
Chloromethane (Methyl chloride[e])				1.73E-03	0.00E+00
Cumene				2.31E-03	0.00E+00
n-Hexane				0.00E+00	0.00E+00
Methylene chloride (Dichloromethane[e])				1.66E-05	0.00E+00
MTBE					0.00E+00
Styrene[e]				4.87E-04	0.00E+00
Tetrachloroethene (Tetrachloroethylene[e])				1.62E-04	0.00E+00
1,1,1-Trichloroethane (Methyl chloroform[e])				0.00E+00	0.00E+00
Trichloroethene (Trichloroethylene[e])				0.00E+00	0.00E+00
Trichlorofluoromethane				2.74E-05	0.00E+00
m-/p-Xylene[e]				2.10E-02	0.00E+00
o-Xylene[e]				2.04E-02	0.00E+00
Phenol[e,f]				2.04E-03	0.00E+00
Non-HAP Organic Compounds					
Methane				1.74E+00	0.00E+00

e) IDAPA Toxic Air Pollutant

Facility: Nampa Paving & Asphalt Co. - Nampa

12/13/2021 9:50 **Permit/Facility ID:** P-2021.0044 027-00189

CRITERIA POLLUTANT MODELING

POUNDS PER HOUR - POINT AND PSEUDO-STACK SOURCES

Maximum Controlled Emissions of Any Pollutant from Drum Mix HMA Plant with Fabric Filter, Tank Heater, Generator, Silo Fill/Load-out

A. Drum Mix Plant: **425** Tons/hour 2,381 Hours/year **1,012,033** Tons/year **6,500** Tons/day 15.3 hr/day 2,381 hr/yr

Maximum emission for each pollutant from any fuel-burning options selected on "Facility Data" worksheet. Fuels Selected = Natural Gas

B. Tank Heater: **0.0000** MMBtu Rate **4,000** Hours/year 0.0015% S 0.5000% S **0** hrs/day

Maximum emission for each pollutant for heater burning any fuel selected on "Facility Data" worksheet. Fuels Selected = 0.5000% S

C1. IC Engine 1: **0.00** gal/hour **3000** Hours/year IC Engine < 600hp 0.0015% S #2 Fuel Oil **24** hrs/day

C2. IC Engine 2: **0.00** gal/hour **0** Hours/year IC Engine > 600hp 0.0015% S #2 Fuel Oil **0** hrs/day

Max 1-hour, 3-hour, and 8-hour averages

Pollutant	**A Drum Mix** Max Emission Rate for Pollutant (lb/hr)	**B Asphaltic Oil Tank Heater** Max Emission Rate for Pollutant (lb/hr)	**C1 IC1< 600 bhp Generator** Max Emission Rate for Pollutant (lb/hr)	**C2 IC2 > 600 bhp Generator** Max Emission Rate for Pollutant (lb/hr)	**D1 Silo Filling** Emission Rate for Pollutant (lb/hr)	**D2 Load-out** Emission Rate for Pollutant (lb/hr)	See **Scalping Scrn & Transfer Points"** worksheet for 1-hour, 24-hour, and annual PM10 emission rates from those sources.
PM (total)							
PM-10 (total)	9.78	0.00E+00	0.00E+00	0.00E+00	2.49E-01	2.22E-01	
PM-2.5	9.48	0.00E+00	0.00E+00	0.00E+00	2.49E-01	2.22E-01	
CO	55.25	0.00E+00	0.00E+00	0.00E+00	5.01E-01	5.73E-01	
NOx	11.05	0.00E+00	0.00E+00	0.00E+00			
SO_2	1.45	0.00E+00	0.00E+00	0.00E+00			
VOC	13.60	0.00E+00	0.00E+00	0.00E+00	5.18E-02	1.66E+00	
Lead	2.64E-04	0.00E+00					

Max 24-hour averages

Pollutant	**A Drum Mix** Max Emission Rate for Pollutant (lb/hr)	**B Asphalt Tank Heater** Max Emission Rate for Pollutant (lb/hr)	**C1 G1 < 600 hp Generator** Max Emission Rate for Pollutant (lb/hr)	**C2 G2 > 600hp Generator** Max Emission Rate for Pollutant (lb/hr)	**D1 Silo Filling** Emission Rate for Pollutant (lb/hr)	**D2 Load-out** Emission Rate for Pollutant (lb/hr)	See **Scalping Scrn & Transfer Points"** worksheet for 1-hour, 24-hour, and annual PM10 emission rates from those sources.
PM (total)							
PM-10 (total)	6.23	0.00E+00	0.00E+00	0.00E+00	1.59E-01	1.41E-01	
PM-2.5	6.04	0.00E+00	0.00E+00	0	1.59E-01	1.41E-01	
CO							
NOx							
SO_2	0.92	0.00E+00	0.00E+00	0.00E+00			
VOC							
Lead							

Max Annual averages

Pollutant	**A Drum Mix** Max Emission Rate for Pollutant (lb/hr)	**B Asphalt Tank Heater** Max Emission Rate for Pollutant (lb/hr)	**C1 G1< 600 hp Generator** Max Emission Rate for Pollutant (lb/hr)	**C2 G2 > 600hp Generator** Max Emission Rate for Pollutant (lb/hr)	**D1 Silo Filling** Emission Rate for Pollutant (lb/hr)	**D2 Load-out** Emission Rate for Pollutant (lb/hr)	See **Scalping Scrn & Transfer Points"** worksheet for 1-hour, 24-hour, and annual PM10 emission rates from those sources.
PM (total)							
PM-10 (total)	2.66	0.00E+00	0.00E+00	0.00E+00	6.77E-02	6.03E-02	
PM-2.5	2.58	0.00E+00					
CO							
NOx	3.00	0.00E+00	0.00	0.00			
SO_2	0.39	0.00	0.00E+00	0.00			
VOC							
Lead							

Facility: Nampa Paving & Asphalt Co. - Nampa

12/13/2021 9:50 **Permit/Facility ID:** P-2021.0044 027-00189

TAPs EL Screen - ALL SOURCES

586 pollutants are shown in bold

Max Emissions of Any Pollutant from Drum Mix HMA Plant Fabric Filter, Tank Heater, Silo Fill/Load-out - Generator not included

A. Drum Mix Plant: **425** Tons/hour 2,381 Hours/year **1,012,033** Tons/year **6,500** Tons/day

Maximum emission for each pollutant from any fuel-burning option selected on "Facility Data" worksheet

B. Tank Heater: **0.0000** MMBtu Rated **4,000** Hours/year **D. Include all emissions from Load-out/Silo Filling?** **Yes**

Maximum emission for each pollutant for heater burning any fuel selected on "Facility Data" worksheet Short Term Source Factor 586 ELs? 1

C1. IC Engine G1: **0.00** gal/hour **3000** Hours/year IC Engine <600hp #2 Fuel Oil **24** hrs/day

C2. IC Engine G2: **0.00** gal/hour **0** Hours/year IC Engine > 600hp #2 Fuel Oil **0** hrs/day

Pollutant	**TOTAL** of Max Emission Rates from A, B, & D (lb/hr)	**TAPs** Screening Emission Limit (EL) Increment[b] (lb/hr)	**TAPs** Emissions Exceed EL Increment?	**Modeled? Meets AAC or AACC?**
HCl [e]	0.000	0.05	No	
Dioxins		**Toxic Equivalency Factor[c]**	**Adjusted Emission Rate (lb/hr)**	
2,3,7,8-TCDD	0.00E+00	1.0	0.00E+00	
Total TCDD	0.00E+00	n/a		
1,2,3,7,8-PeCDD	0.00E+00	1.0	0.00E+00	
Total PeCDD	0.00E+00	n/a		
1,2,3,4,7,8-HxCDD	0.00E+00	0.1	0.00E+00	
1,2,3,6,7,8-HxCDD	0.00E+00	0.1	0.00E+00	
1,2,3,7,8,9-HxCDD	0.00E+00	0.1	0.00E+00	
Total HxCDD	0.00E+00	n/a		
1,2,3,4,6,7,8-Hp-CDD	0.00E+00	0.01	0.00E+00	
Total HpCDD	0.00E+00	n/a		
Octa CDD	0.00E+00	0.0003	0.00E+00	
Total PCDD	0.00E+00	n/a		
Furans				
2,3,7,8-TCDF	0.00E+00	0.1	0.00E+00	
Total TCDF	0.00E+00	n/a		
1,2,3,7,8-PeCDF	0.00E+00	0.03	0.00E+00	
2,3,4,7,8-PeCDF	0.00E+00	0.3	0.00E+00	
Total PeCDF	0.00E+00	n/a		
1,2,3,4,7,8-HxCDF	0.00E+00	0.1	0.00E+00	
1,2,3,6,7,8-HxCDF	0.00E+00	0.1	0.00E+00	
2,3,4,6,7,8-HxCDF	0.00E+00	0.1	0.00E+00	
1,2,3,7,8,9-HxCDF	0.00E+00	0.1	0.00E+00	
Total HxCDF	0.00E+00	n/a		
1,2,3,4,6,7,8-HpCDF	0.00E+00	0.01	0.00E+00	
1,2,3,4,7,8,9-HpCDF	0.00E+00	0.01	0.00E+00	
Total HpCDF	0.00E+00	n/a		
Octa CDF	0.00E+00	0.0003	0.00E+00	
Total PCDF	0.00E+00	n/a		
Total PCDD/PCDF	0.00E+00	n/a		
TOTAL	Adjusted lb/hr	TAPs EL for 2,3,7,8 TCDD	**Exceeds TAPs EL?**	**Modeled?**
Dioxin/Furans[c]	0.00E+00	1.50E-10	No	
Non-PAH HAPs				
Acetaldehyde	0.00E+00	3.00E-03	No	
Acrolein	0.00E+00	0.017	No	
Benzene	4.58E-02	8.00E-04	Exceeds	
1,3-Butadiene				
Ethylbenzene	6.94E-02	29	No	
Formaldehyde	3.68E-01	5.10E-04	Exceeds	
Hexane	2.54E-01	12	No	
Isooctane	1.09E-02			
Methyl Ethyl Ketone	1.84E-03	39.3	No	
Pentane	0.00E+00	118	No	
Propionaldehyde	0.00E+00	0.0287	No	
Quinone	0.00E+00	0.027	No	
Methyl chloroform	1.30E-02	127	No	
Toluene	4.50E-02	25	No	
Xylene	7.63E-02	29	No	

Pollutant	**TOTAL** of Max Emission Rates from A, B, & D (lb/hr)	**TAPs** Screening Emission Limit (EL) Increment[b] (lb/hr)	**TAPs** Emissions Exceed EL Increment?	**Modeled? Meets AAC or AACC?**
PAH HAPs				
2-Methylnaphthalene	1.10E-02	9.10E-05	Exceeds	
3-Methylchloranthrene	0.00E+00	2.50E-06	No	
Acenaphthene	4.02E-04	9.10E-05	Exceeds	
Acenaphthylene	1.01E-03	9.10E-05	Exceeds	
Anthracene	9.11E-05	9.10E-05	Exceeds	
Benzo(a)anthracene	4.82E-05			see POM
Benzo(a)pyrene	2.04E-06	2.00E-06	Exceeds	see POM
Benzo(b)fluoranthene	1.45E-05			see POM
Benzo(e)pyrene	1.86E-05	9.10E-05	No	
Benzo(g,h,I)perylene	5.37E-06	9.10E-05	No	
Benzo(k)fluoranthene	5.60E-06			see POM
Chrysene	1.23E-04			see POM
Dibenzo(a,h)anthracene	1.46E-07			see POM
Dichlorobenzene	0.00E+00	9.10E-05	No	
Fluoranthene	1.34E-04	9.10E-05	Exceeds	
Fluorene	1.04E-03	9.10E-05	Exceeds	
Indeno(1,2,3-cd)pyrene	9.94E-07			see POM
Naphthalene[e]	1.14E-02	9.10E-05	Exceeds	
Perylene	1.85E-05	9.10E-05	No	
Phenanthrene	1.73E-03	9.10E-05	Exceeds	
Pyrene	2.51E-04	9.10E-05	Exceeds	
PolycyclicOrganicMatter[d]	1.94E-04	2.00E-06	Exceeds	
Non-HAP Organic Compounds				
Acetone	2.34E-03	119	No	
Benzaldehyde	0.00E+00			
Butane	1.81E-01			
Butyraldehyde	0.00E+00			
Crotonaldehyde	0.00E+00	0.38	No	
Ethylene	1.94E+00			
Heptane	2.55E+00	109	No	
Hexanal	0.00E+00			
Isovaleraldehyde	0.00E+00			
2-Methyl-1-pentene	1.08E+00			
2-Methyl-2-butene	1.57E-01			
3-Methylpentane	5.15E-02			
1-Pentene	5.96E-01			
n-Pentane[e]	5.69E-02	118	No	
Valeraldehyde (n-Valeraldehyde)	0.00E+00	11.7	No	
Metals				
Antimony[e]	4.88E-05	0.033	No	
Arsenic	6.47E-05	1.50E-06	Exceeds	
Barium	1.57E-03	0.033	No	
Beryllium	0.00E+00	2.80E-05	No	
Cadmium	4.74E-05	3.70E-06	Exceeds	
Chromium	1.49E-03	0.033	No	
Cobalt	7.04E-06	0.0033	No	
Copper	8.40E-04	0.013	No	
Hexavalent Chromium	5.20E-05	5.60E-07	Exceeds	
Manganese	2.09E-03	0.067	No	
Mercury	6.50E-05	0.003	No	
Molybdenum	0.00E+00	0.333	No	
Nickel	7.28E-03	2.70E-05	Exceeds	
Phosphorus	7.58E-03	0.007	Exceeds	
Silver	1.30E-04	0.007	No	
Selenium	9.48E-05	0.013	No	
Thallium	1.11E-06	0.007	No	
Vanadium	0.00E+00	0.003	No	
Zinc	1.65E-02	0.667	No	

a) Reserved.

b) Toxic Air Pollutants, IDAPA 58.01.01.585 and .586, levels in effect as of February 25, 2009

c) 2005, Van den Berg, et al, The 2005 World Health Organization Reevaluation of Human and Mammalian Toxic Equivalency Factors for Dioxins and Dioxin-Like Compounds, *Toxicological Sciences* 93(2), 223-241 (2006). Accessible at http://toxsci.oxfordjournals.org/cgi/reprint/93/2/223.
Use of the 2005 WHO toxic equivalency factors (TEFs) is consistent with current EPA recommendations for TRI reporting (72 FR 26544, May 10, 2007)
n/a = not available. IDAPA 58.01.01.586, TAPs Carcinogenic Increments: Total of adjusted emission rates are treated as a single TAP (2,3,7,8 TCDD)

d) IDAPA 58.01.01.586, Polycyclic Organic Matter: Emissions of highlighted PAHs h shall be considered together as one TAP equivalent in potency to benzo(a)pyrene.

e) Naphthalene is listed as a noncarcinogenic TAP in IDAPA 58.01.01.585 (EL = 3.33 lb/hr), but must also be considered as a carcinogenic PAH (EL = 9.10E-05 lb/hr)

TAPs lb/hr rates are 24-hr averages except for those in bold text. Lb/hr rates for bold TAPs (carcinogens) are annual averages.

Pollutants shown in blue text are emitted only when burning Used Oil, but not when burning #2 Fuel Oil or Natural Gas

Max Emissions of Any Pollutant from Drum Mix HMA Plant Fabric Filter, Tank Heater, Silo Fill/Load-out - Generator not included

A. Drum Mix Plant: **425** Tons/hour 2,381 Hours/year **1,012,033** Tons/year **6,500** Tons/day
Maximum emission for each pollutant from any fuel-burning option selected in "Facility Data" worksheet.

B. Tank Heater: **0.0000** MMBtu Rated **4,000** Hours/year **D. Include all emissions from Load-out/Silo Filling? Yes**
Maximum emission for each pollutant for heater burning any fuel selected in "Facility Data" worksheet.

C1. IC Engine G1: **0.00** gal/hour **3000** Hours/year #2 Fuel Oil **24** hrs/day
C2. IC Engine G2: **0.00** gal/hour **0** Hours/year #2 Fuel Oil **0** hrs/day

Pollutant	**TOTAL** of Max Emission Rates from A, B, & D (lb/hr)	**TAPs** Screening Emission Limit (EL) Increment[b] (lb/hr)	**TAPs** Emissions Exceed EL Increment?	**Modeled?**
non-PAH HAPs[g]				
Bromomethane (Methyl bromide[e])	2.70E-04	1.27	No	
2-Butanone (see Methyl Ethyl Ketone)				
Carbon disulfide[e]	6.75E-04	2	No	
Chloroethane (Ethyl chloride[e])	1.34E-04	176	No	
Chloromethane (Methyl chloride[e])	9.28E-04	6.867	No	
Cumene[e]	1.24E-03	16.3	No	
n-Hexane[e] (see Hexane[e])				
Methylene chloride (Dichloromethane[e])	8.91E-06	1.60E-03	No	
MTBE	0.00E+00			
Styrene[e]	2.60E-04	6.67	No	
Tetrachloroethene (Tetrachloroethylene[e])	8.67E-05	1.30E-02	No	
1,1,1-Trichloroethane (see Methyl chloroform[e])				
Trichloroethene (Trichloroethylene[e])	0.00E+00	17.93	No	
Trichlorofluoromethane	1.46E-05			
m-/p-Xylene[e] (added into Xylene[e])				
o-Xylene[e] (added into Xylene[e])				
Phenol[e,f]	1.09E-03	1.27	No	
Non-HAP Organic Compounds				
Methane	9.31E-01			

a) For HMA facilities subject to NSPS (40 CFR 60, Subpart I), PTE includes fugitive emissions of PM from load-out, silo filling & storage tank operations.
e) IDAPA Toxic Air Pollutant, 58.01.01.585 or .586

Facility: Nampa Paving & Asphalt Co. - Nampa

12/13/2021 9:50 **Permit/Facility ID:** P-2021.0044 027-00189

TAPs MODELING

POUNDS PER HOUR - POINT AND PSEUDO-STACK SOURCES

Maximum Controlled Emissions of Any Pollutant from Drum Mix HMA Plant with Fabric Filter, Tank Heater, Generator, Silo Fill/Load-out

A. Drum Mix Plant: **425** Tons/hour 2,381 Hours/year **1,012,033** Tons/year **6,500** Tons/day
Maximum emission for each pollutant from any fuel-burning options selected on "Facility Data" worksheet. Fuels Selected = Natural Gas

B. Tank Heater: **0.0000** MMBtu Rated **4,000** Hours/year **0** hrs/day
Maximum emission for each pollutant for heater burning any fuel selected on "Facility Data" worksheet. Fuels Selected =

C1. IC Engine: **0.00** gal/hour **3000** Hours/year IC Engine < 600hp #2 Fuel Oil **24** hrs/day

C2. IC Engine: **0.00** gal/hour **0** Hours/year IC Engine > 600h #2 Fuel Oil **0** hrs/day

Pollutant	**A Drum Dryer** Max Emission Rate for Pollutant (lb/hr)	**B Asphaltic Oil Tank Heater** Max Emission Rate for Pollutant (lb/hr)	**C1 * see note IC1< 600 bhp Generator** Max Emission Rate for Pollutant (lb/hr)	**C2 * see note IC2 > 600 bhp Generator** Max Emission Rate for Pollutant (lb/hr)	**D1 Silo Filling** Emission Rate for Pollutant (lb/hr)	**D2 Load-out** Emission Rate for Pollutant (lb/hr)
PM (total)						
PM-10 (total)						
PM-2.5						
CO						
NOx						
SO_2						
VOC						
Lead						
HCl [e]	0.00E+00	0.00E+00	0	0		
Dioxins[e]						
2,3,7,8-TCDD	0.00E+00		0	0		
Total TCDD	0.00E+00		0	0		
1,2,3,7,8-PeCDD	0.00E+00		0	0		
Total PeCDD	0.00E+00		0	0		
1,2,3,4,7,8-HxCDD	0.00E+00	0.00E+00	0	0		
1,2,3,6,7,8-HxCDD	0.00E+00		0	0		
1,2,3,7,8,9-HxCDD	0.00E+00	0.00E+00	0	0		
Total HxCDD	0.00E+00		0	0		
1,2,3,4,6,7,8-Hp-CDD	0.00E+00	0.00E+00	0	0		
Total HpCDD	0.00E+00	0.00E+00	0	0		
Octa CDD	0.00E+00	0.00E+00	0	0		
Total PCDD[h]	0.00E+00	0.00E+00	0	0		
Furans[e]						
2,3,7,8-TCDF	0.00E+00		0	0		
Total TCDF	0.00E+00	0.00E+00	0	0		
1,2,3,7,8-PeCDF	0.00E+00		0	0		
2,3,4,7,8-PeCDF	0.00E+00		0	0		
Total PeCDF	0.00E+00	0.00E+00	0	0		
1,2,3,4,7,8-HxCDF	0.00E+00		0	0		
1,2,3,6,7,8-HxCDF	0.00E+00		0	0		
2,3,4,6,7,8-HxCDF	0.00E+00		0	0		
1,2,3,7,8,9-HxCDF	0.00E+00		0	0		
Total HxCDF	0.00E+00	0.00E+00	0	0		
1,2,3,4,6,7,8-HpCDF	0.00E+00		0	0		
1,2,3,4,7,8,9-HpCDF	0.00E+00		0	0		
Total HpCDF	0.00E+00	0.00E+00	0	0		
Octa CDF	0.00E+00	0.00E+00	0	0		
Total PCDF[h]	0.00E+00	0.00E+00	0	0		
Total PCDD/PCDF[h]	0.00E+00	0.00E+00	0	0		
Non-PAH HAPs						
Acetaldehyde[e]	0.00E+00		0	0		
Acrolein[e]	0.00E+00		0	0		
Benzene[e]	**4.51E-02**	**0.00E+00**	0	0	**4.51E-04**	**2.50E-04**
1,3-Butadiene[e]			0	0		
Ethylbenzene[e]	6.50E-02		0	0	1.25E-03	3.15E-03
Formaldehyde[e]	**3.58E-01**	**0.00E+00**	0	0	**9.71E-03**	**4.23E-04**
Hexane[e]	2.49E-01	0.00E+00	0	0	3.30E-03	1.69E-03
Isooctane	1.08E-02		0	0	1.02E-05	2.03E-05
Methyl Ethyl Ketone[e]	0.00E+00		0	0	1.29E-03	5.52E-04
Pentane[e]		0.00E+00	0	0		
Propionaldehyde[e]	0.00E+00		0	0		
Quinone[e]	0.00E+00		0	0		
Methyl chloroform[e]	1.30E-02		0	0		
Toluene[e]	4.06E-02	0.00E+00	0	0	2.05E-03	2.37E-03
Xylene[e]	5.42E-02		0	0	8.48E-03	1.36E-02
POM (7-PAH Group)	**6.33E-05**	**0.00E+00**		**0.00E+00**	**7.80E-05**	**5.32E-05**

Pollutant	**A Drum Dryer** Max Emission Rate for Pollutant (lb/hr)	**B Asphaltic Oil Tank Heater** Max Emission Rate for Pollutant (lb/hr)	**C1 * see note IC1< 600 bhp Generator** Max Emission Rate for Pollutant (lb/hr)	**C2 * see note IC2 > 600 bhp Generator** Max Emission Rate for Pollutant (lb/hr)	**D Silo Filling** Emission Rate for Pollutant (lb/hr)	**D2 Load-out** Emission Rate for Pollutant (lb/hr)
PAH HAPs						
2-Methylnaphthalene	**8.55E-03**	**0.00E+00**	0	0	**1.55E-03**	**9.37E-04**
3-Methylchloranthrene[e]	**0.00E+00**	**0.00E+00**	0	0		
Acenaphthene	**1.62E-04**	**0.00E+00**	0	0	**1.38E-04**	**1.02E-04**
Acenaphthylene	**9.94E-04**	**0.00E+00**	0	0	**4.11E-06**	**1.10E-05**
Anthracene	**2.54E-05**	**0.00E+00**	0	0	**3.81E-05**	**2.76E-05**
Benzo(a)anthracene[e]	**2.43E-05**	**0.00E+00**	0	0	**1.64E-05**	**7.48E-06**
Benzo(a)pyrene[e]	**1.13E-06**	**0.00E+00**	0	0	**0.00E+00**	**9.06E-07**
Benzo(b)fluoranthene[e]	**1.16E-05**	**0.00E+00**	0	0	**0.00E+00**	**2.99E-06**
Benzo(e)pyrene	**1.27E-05**	**0.00E+00**	0	0	**2.79E-06**	**3.07E-06**
Benzo(g,h,I)perylene	**4.62E-06**	**0.00E+00**	0	0	**0.00E+00**	**7.48E-07**
Benzo(k)fluoranthene[e]	**4.74E-06**	**0.00E+00**	0	0	**0.00E+00**	**8.67E-07**
Chrysene[e]	**2.08E-05**	**0.00E+00**	0	0	**6.16E-05**	**4.06E-05**
Dibenzo(a,h)anthracene[e]	**0.00E+00**	**0.00E+00**	0	0	**0.00E+00**	**1.46E-07**
Dichlorobenzene	**0.00E+00**	**0.00E+00**	0	0		
Fluoranthene	**7.05E-05**	**0.00E+00**	0	0	**4.40E-05**	**1.97E-05**
Fluorene	**4.39E-04**	**0.00E+00**	0	0	**2.96E-04**	**3.03E-04**
Indeno(1,2,3-cd)pyrene[e]	**8.09E-07**	**0.00E+00**	0	0	**0.00E+00**	**1.85E-07**
Naphthalene[e]	**1.04E-02**	**0.00E+00**	0	0	**5.34E-04**	**4.92E-04**
Perylene	**1.02E-06**	**0.00E+00**	0	0	**8.80E-06**	**8.67E-06**
Phenanthrene	**8.78E-04**	**0.00E+00**	0	0	**5.28E-04**	**3.19E-04**
Pyrene	**6.24E-05**	**0.00E+00**	0	0	**1.29E-04**	**5.91E-05**
Non-HAP Organic Compounds						
Acetone[e]	0.00E+00	0.00E+00	0	0	1.82E-03	5.27E-04
Benzaldehyde	0.00E+00	0.00E+00	0	0		
Butane	1.81E-01	0.00E+00	0	0		
Butyraldehyde	0.00E+00	0.00E+00	0	0		
Crotonaldehyde[e]	0.00E+00	0.00E+00	0	0		
Ethylene	1.90E+00	0.00E+00	0	0	3.63E-02	8.00E-03
Heptane	2.55E+00	0.00E+00	0	0		
Hexanal	0.00E+00	0.00E+00	0	0		
Isovaleraldehyde	0.00E+00	0.00E+00	0	0		
2-Methyl-1-pentene	1.08E+00	0.00E+00	0	0		
2-Methyl-2-butene	1.57E-01	0.00E+00	0	0		
3-Methylpentane	5.15E-02	0.00E+00	0	0		
1-Pentene	5.96E-01	0.00E+00	0	0		
n-Pentane	5.69E-02	0.00E+00	0	0		
Valeraldehyde[e]	0.00E+00	0.00E+00	0	0		
Metals						
Antimony[e]	4.88E-05	0.00E+00	0	0		
Arsenic[e]	**6.47E-05**	**0.00E+00**	0	0		
Barium[e]	1.57E-03	0.00E+00	0	0		
Beryllium[e]	**0.00E+00**	**0.00E+00**	0	0		
Cadmium[e]	**4.74E-05**	**0.00E+00**	0	0		
Chromium[e]	1.49E-03	0.00E+00	0	0		
Cobalt[e]	7.04E-06	0.00E+00	0	0		
Copper[e]	8.40E-04	0.00E+00	0	0		
Hexavalent Chromium[e]	**5.20E-05**	**0.00E+00**	0	0		
Manganese[e]	2.09E-03	0.00E+00	0	0		
Mercury[e]	6.50E-05	0.00E+00	0	0		
Molybdenum[e]	0.00E+00	0.00E+00	0	0		
Nickel[e]	**7.28E-03**	**0.00E+00**	0	0		
Phosphorus[e]	7.58E-03	0.00E+00	0	0		
Silver[e]	1.30E-04	0.00E+00	0	0		
Selenium[e]	9.48E-05	0.00E+00	0	0		
Thallium[e]	1.11E-06	0.00E+00	0	0		
Vanadium[e]	0.00E+00	0.00E+00	0	0		
Zinc[e]	1.65E-02	0.00E+00	0	0		

e) IDAPA Toxic Air Pollutant

Criteria Pollutant lb/hr emissions are maximum 1-hr averages

TAPs lb/hr rates are 24-hr averages except for those in bold text. Lb/hr rates for bold TAPs (carcinogens) are annual averages.

Pollutants shown in blue text are emitted only when burning Used Oil, but not when burning #2 Fuel Oil or Natural Gas

APPENDIX B – AMBIENT AIR QUALITY IMPACT ANALYSIS

M E M O R A N D U M

DATE: December 10, 2021

TO: Zach Pierce, Permit Writer, Air Program

FROM: Kevin Schilling, Stationary Source Modeling Coordinator, Air Program

PROJECT: P-2021.0044 PROJ 62694, Permit to Construct (PTC) for Nampa Paving and Asphalt Co. Hot Mix Asphalt Plant.

SUBJECT: Demonstration of Compliance with IDAPA 58.01.01.203.02 (NAAQS) and 203.03 (TAPs) as it relates to air quality impact analyses.

Contents

1.0 Summary **4**

2.0 Background Information **6**

2.1 Project Description, Proposed Location, and Area Classification 6

2.2 Air Impact Analysis Required for All Permits to Construct 7

2.3 Significant Impact Level and Cumulative NAAQS Impact Analyses 7

2.4 Toxic Air Pollutant Analysis 9

3.0 Analytical Methods and Data 9

3.1 Emissions Source Data 10

3.1.1. Criteria Pollutant Emissions Rates and Modeling Applicability 10

3.1.2. Toxic Air Pollutant Emissions Rates 13

3.1.3. Emissions Release Parameters 13

3.2 Background Concentrations 14

3.3 Impact Modeling Methodology 15

3.3.1. General Overview of Analysis 16

3.3.2 Modeling Protocol and Methodology 16

3.3.3 Model Selection 16

3.3.4 Data and Parameters used for Modeling 1-Hour NO_2 with ARM2 17

3.3.5 Meteorological Data 17

3.3.6 Effects of Terrain on Modeled Impacts 17

3.3.7 Facility Layout 19

3.3.8 Effects of Building Downwash on Modeled Impacts 19

3.3.9 Ambient Air Boundary 21
3.3.10 Receptor Network 21
3.3.11 Crucial HMA Plant Characteristics Affecting Air Quality Impacts 21
4.0 Impact Modeling Results **22**
4.1 Results for NAAQS Cumulative Impact Analyses 22
4.2 Results for TAPs Impact Analyses 24
4.3 Locating with Other Facilities/Equipment 25
5.0 Conclusions **26**
References **27**
Attachment 1: Emission Calculations and Modeling Parameters for DEQ 's Air Impact Analyses **28**

Acronyms, Units, and Chemical Nomenclature

AAC	Acceptable Ambient Concentration of a non-carcinogenic TAP
AACC	Acceptable Ambient Concentration of a Carcinogenic TAP
acfm	Actual cubic feet per minute
AERMAP	The terrain data preprocessor for AERMOD
AERMET	The meteorological data preprocessor for AERMOD
AERMOD	American Meteorological Society/Environmental Protection Agency Regulatory Model
Appendix W	40 CFR 51, Appendix W – Guideline on Air Quality Models
BPIP	Building Profile Input Program
BRC	Below Regulatory Concern
CFR	Code of Federal Regulations
CMAQ	Community Multi-Scale Air Quality Modeling System
CO	Carbon Monoxide
DEQ	Idaho Department of Environmental Quality
EL	Emissions Screening Level of a TAP
EPA	United States Environmental Protection Agency
hr	hours
HMA	hot mix asphalt
IC	internal combustion
Idaho Air Rules	Rules for the Control of Air Pollution in Idaho, located in the Idaho Administrative Procedures Act 58.01.01
K	Kelvin
LPG	Liquified Petroleum Gas
m	Meters
MERPs	Modeled Emission Rates as Precursors
m/sec	Meters per second
MMBtu	Million British Thermal Units
NAAQS	National Ambient Air Quality Standards
Nampa Paving	Nampa Paving & Asphalt
NO	Nitrogen Oxide
NO_2	Nitrogen Dioxide
NOx	Oxides of Nitrogen
NWS	National Weather Service
O_3	Ozone
PAH	Polyaromatic Hydrocarbons
Pb	Lead
PM_{10}	Particulate matter with an aerodynamic particle diameter less than or equal to a nominal 10 micrometers
$PM_{2.5}$	Particulate matter with an aerodynamic particle diameter less than or equal to a nominal 2.5 micrometers
POM	Polycyclic Organic Matter
ppb	parts per billion
PRIME	Plume Rise Model Enhancement
PTC	Permit to Construct
PTE	Potential to Emit
SER	Significant Emission Rate
SIL	Significant Impact Level
SO_2	Sulfur Dioxide
TAP	Toxic Air Pollutant
T-RACT	Reasonably Available Control Technology for a TAP
USGS	United States Geological Survey
UTM	Universal Transverse Mercator
VOC	Volatile Organic Compounds
$\mu g/m^3$	Micrograms per cubic meter of air

1.0 Summary

Nampa Paving & Asphalt (Nampa Paving) submitted a Permit to Construct (PTC) application for operation of a new hot mix asphalt (HMA) plant in Nampa, Idaho. The HMA plant will replace the currently operating HMA plant at 444 W. Karcher Road that operates under PTC 777.00065 as a portable HMA plant. The PTC would allow operation of the HMA plant at the Nampa location only. Idaho Administrative Procedures Act 58.01.01.203.02 and 203.03 (*Idaho Air Rules* Section 203.02 and 203.03) requires that no permit be issued unless it is demonstrated that applicable emissions do not result in violation of a National Ambient Air Quality Standard (NAAQS) or Toxic Air Pollutant (TAP) increment. This memorandum provides a summary of the applicable impact analysis requirements and a summary of those analyses used to demonstrate compliance with applicable NAAQS and TAP increments, as required by *Idaho Air Rules* Section 203.02 and 203.03.

DEQ review of submitted data and DEQ analyses summarized by this memorandum addressed only the rules, policies, methods, and data pertaining to the air impact analyses used to demonstrate that estimated emissions associated with operation of the facility at the Nampa site will not cause or significantly contribute to a violation of any applicable air quality standard. This review did not address/evaluate compliance with other rules or analyses not pertaining to the air impact analyses. Evaluation of emission estimates was primarily the responsibility of the DEQ permit writer and is addressed in the main body of the DEQ Statement of Basis.

Table 1 presents key assumptions and results to be considered in the development of the permit. *Idaho Air Rules* require air impact analyses be conducted in accordance with methods outlined in 40 CFR 51, Appendix W Guideline on Air Quality Models (*Appendix W*). *Appendix W* requires that air quality impacts be assessed using atmospheric dispersion models with emissions and operations representative of design capacity or as limited by a federally enforceable permit condition.

The submitted information, in combination with DEQ's analyses: 1) utilized appropriate methods and models; 2) was conducted using reasonably accurate or conservative model parameters and input data (review of emissions estimates was addressed by the DEQ permit writer); 3) adhered to established DEQ guidelines for new source review dispersion modeling; 4) showed either a) that estimated potential/allowable emissions are at a level defined as below regulatory concern (BRC) and do not require a NAAQS compliance demonstration; b) that predicted pollutant concentrations from emissions associated with the project as modeled were below Significant Impact Levels (SILs) or other applicable regulatory thresholds; or c) that predicted pollutant concentrations from emissions associated with the project as modeled, when appropriately combined with co-contributing sources and background concentrations, were below applicable NAAQS at ambient air locations where and when the project has a significant impact; 5) showed that TAP emissions increases associated with the project will not result in increased emissions above ELs or ambient air impacts exceeding allowable TAP increments. This conclusion assumes that conditions in Table 1 are representative of facility design capacity or operations as limited by a federally enforceable permit condition. The DEQ permit writer should use Table 1 and other information presented in this memorandum to generate appropriate permit provisions/restrictions to assure the requirements of *Appendix W* are met regarding emissions representative of design capacity or permit allowable rates.

Summary of Submittals and Actions

- July 7, 2021: PTC application to permit the plant as a portable source received by DEQ (P-2021.0035 PROJ 62667).
- July 30, 2021: Nampa Paving requests to withdraw the application.
- September 8, 2021: PTC application received by DEQ to permit the plant as a non-portable stationary source at the Nampa location.
- September 10, 2021: Regulatory start date.
- October 4, 2021: Application determined complete by DEQ.

Table 1. KEY CONDITIONS USED IN MODELING ANALYSES FOR OPERATION AT THE CASCADE SITE

Criteria/Assumption/Result	Explanation/Consideration
Emission Source Setback from Ambient Air Boundary. No setback distance is used for a stationary, non-portable HMA plant, provided the HMA plant is operated as described in the memorandum and emissions points are positioned on the site as described in the application and in this memorandum.	A requirement for emission point setback from ambient air was not needed to assure compliance with applicable standards because impact analyses were performed using specific equipment placement on the site and the established ambient air boundary of the site.
Allowable Production. Maximum HMA production does not exceed allowable rates of 425 ton/hour, 6,500 ton/day, and 1,012,033 ton/year.	Short-term and annual pollutant impact analyses were performed using emissions based on these rates. These rates must not be exceeded.
Drum Dryer Stack Height. The drum dryer stack height is at least 45 feet (the value used in the air impact modeling analyses).	Compliance with the 24-hour PM_{10} and $PM_{2.5}$ standard could not be demonstrated with a shorter drum dryer stack. The initial application indicated a 24-foot stack and compliance with standards could not be demonstrated. The stack height should be verified.
Operations with Generators. Analyses were performed assuming the HMA plant will be operated with line power only, and no internal combustion (IC) engines will be used at the site to generate power.	NAAQS compliance is not assured if IC engines are used to generate power at the site.
Control of Vehicle Fugitive Emissions: Air impact analyses were performed assuming fugitive particulate emissions from vehicle traffic on unpaved roadways is negligible and could be reasonably accounted for in the background concentration used in the impact analyses.	Emissions from vehicle traffic must be controlled to a high degree, otherwise compliance with particulate NAAQS has not been demonstrated.
General Emissions Rates. Emissions rates used in the impact analyses, as listed in this memorandum, must represent maximum emissions as given by design capacity, inherently limited by the process or configuration of the facility, or as limited by the issued permit for the specific pollutant and averaging period.	Compliance has not been demonstrated for emissions rates greater than those used in the air impact modeling analyses.
Location with other pollutant emitting equipment. Co-contributing emissions sources such as other HMA plants, concrete batch plants (CBPs), and/or rock crushing plants will not locate on the plant property within 1,000 feet of the drum dryer stack of the HMA plant, except as noted below for a rock crushing plant. NAAQS compliance is assured for the HMA plant operating with a co-contributing rock crushing plant, provided the HMA plant does not operate on any day when the rock crushing plant operates, and provided the annual actual throughput of the rock crushing plant is less than 500,000 ton/year. NAAQS compliance is also assured for the HMA plant operating with a	Emissions are considered co-contributing if they occur within 1,000 feet (305 meters) of each other. Once the HMA plant is established at the Nampa site, the facility is not responsible for controlling other facilities from moving in nearby, provided they are not on the same property as the permittee. Neighboring facilities would be required to account for the HMA plant impacts for their own permitting analyses.

Table 1. KEY CONDITIONS USED IN MODELING ANALYSES FOR OPERATION AT THE CASCADE SITE	
Criteria/Assumption/Result	**Explanation/Consideration**
rock crushing plant if asphalt production is limited to half the daily allowable rate (3,250 ton/day) during any day when the rock crushing plant is operated.	
Release Parameters for Emission Points. Stack heights are no shorter than what is indicated in this memorandum. Most importantly, the drum dryer stack height must be no less than 45 feet. Stack diameters are no larger than what is indicated in this memorandum. Exhaust flow rates and temperatures at the point of release are not less than about 80 percent of the values indicated in this memorandum.	Compliance with applicable air quality standards are not assured if release parameters vary substantially from what was used in impact analyses.

2.0 Background Information

This section provides background information applicable to the project and the site where the facility is located. It also provides a description of the applicable air impact analyses requirements for the project.

2.1 Project Description, Proposed Location, and Area Classification

The proposed project is a non-portable PTC (P-2021.0044) for a new HMA plant, operated by Nampa Paving at 444 W. Karcher Road, Nampa (Latitude 43.606, Longitude -116.585). The new HMA plant will replace the existing HMA plant at the site. The site-specific scenario consists of the following:

- A specific equipment configuration at the site, as described by the applicant on submitted plot plans and equipment descriptions/specifications;
- Identification of an ambient air boundary at the site, beyond which NAAQS and TAP increment compliance must be met;
- Indefinite operation at the site (no requirement to relocate every 12 months);
- IC engines will not be used at the site to power generators;
- The plant may operate year around (no seasonal restriction);
- The drum dryer stack height will be at least 45 feet at the point of release to the atmosphere;

Pollutant-emitting processes conducted at the HMA plant include drum drying aggregate and mixing with asphalt oil, handling of aggregate materials, and handling of produced asphalt.

Nampa Paving originally submitted a PTC application for the new HMA plant in early July 2021, requesting to permit it as a portable plant. NAAQS compliance could not be demonstrated for the proposed plant characteristics and operations, and Nampa Paving requested withdrawal of the application on July 30, 2021. Nampa Paving resubmitted a PTC application for the HMA plant as a non-portable plant with revised plant characteristics and operational parameters, including an increase in the drum dryer stack height from 24 feet to 45 feet.

2.2 Air Impact Analyses Required for All Permits to Construct

Criteria Pollutant and TAP Impact Analyses for a PTC are addressed in Idaho Air Rules Sections 203.02 and 203.03:

> *No permit to construct shall be granted for a new or modified stationary source unless the applicant shows to the satisfaction of the Department all of the following:*
>
> ***02. NAAQS**. The stationary source or modification would not cause or significantly contribute to a violation of any ambient air quality standard.*
>
> ***03. Toxic Air Pollutants.** Using the methods provided in Section 210, the emissions of toxic air pollutants from the stationary source or modification would not injure or unreasonably affect human or animal life or vegetation as required by Section 161. Compliance with all applicable toxic air pollutant carcinogenic increments and toxic air pollutant non-carcinogenic increments will also demonstrate preconstruction compliance with Section 161 with regards to the pollutants listed in Sections 585 and 586.*

Atmospheric dispersion modeling, using computerized simulations, is used to demonstrate compliance with both NAAQS and TAPs. Idaho Air Rules Section 202.02 states:

> ***Estimates of Ambient Concentrations**. All estimates of ambient concentrations shall be based on the applicable air quality models, data bases, and other requirements specified in 40 CFR 51 Appendix W (Guideline on Air Quality Models).*

2.3 Significant Impact Level and Cumulative NAAQS Impact Analyses

The SIL analysis for a new facility or proposed modification to a facility involves modeling estimated criteria air pollutant emissions from the facility or modification to determine the potential impacts to ambient air. Air impact analyses are required by *Idaho Air Rules* to be conducted according to methods outlined in *Appendix W*. *Appendix W* requires that facilities be modeled using emissions and operations representative of design capacity or as limited by a federally enforceable permit condition.

A facility or modification is considered to have a significant impact on air quality if maximum modeled impacts to ambient air exceed the established SIL listed in *Idaho Air Rules* Section 006 (referred to as a "significant contribution" in *Idaho Air Rules*) or as incorporated by reference as per *Idaho Air Rules* Section 107.03.b. Table 2 lists the applicable SILs.

If modeled maximum pollutant impacts to ambient air from the emissions sources associated with a new facility or modification exceed the SILs, then a cumulative NAAQS impact analysis is necessary to demonstrate compliance with NAAQS and *Idaho Air Rules* Section 203.02.

A cumulative NAAQS impact analysis for attainment area pollutants involves assessing impacts to ambient air (typically the design values consistent with the form of the standard) from facility-wide emissions and emissions from any nearby co-contributing sources, and then adding a DEQ-approved background concentration value to the modeled result that is appropriate for the criteria pollutant/averaging-period at the facility location and the area of significant impact. The resulting pollutant concentrations in ambient air are then compared to the NAAQS listed in Table 2. Table 2 also lists SILs and specifies the modeled design value that must be used for comparison to the NAAQS. NAAQS compliance is evaluated on a receptor-by-receptor basis for the modeling domain.

Table 2. APPLICABLE REGULATORY LIMITS				
Pollutant	**Averaging Period**	**Significant Impact Levels[a] (µg/m³)[b]**	**Regulatory Limit [c] (µg/m³)**	**Modeled Design Value Used[d]**
PM_{10}[e]	24-hour	5.0	150[f]	Maximum 6th highest[g]
$PM_{2.5}$[h]	24-hour	1.2	35[i]	Mean of maximum 8th highest[j]
	Annual	0.2	12[k]	Mean of maximum 1st highest[l]
Carbon monoxide (CO)	1-hour	2,000	40,000[m]	Maximum 2nd highest[n]
	8-hour	500	10,000[m]	Maximum 2nd highest[n]
Sulfur Dioxide (SO_2)	1-hour	3 ppb[o] (7.8 µg/m³)	75 ppb[p] (196 µg/m³)	Mean of maximum 4th highest[q]
	3-hour	25	1,300[m]	Maximum 2nd highest[n]
Nitrogen Dioxide (NO_2)	1-hour	4 ppb (7.5 µg/m³)	100 ppb[r] (188 µg/m³)	Mean of maximum 8th highest[s]
	Annual	1.0	100[t]	Maximum 1st highest[n]
Lead (Pb)	3-month[u]	NA	0.15[t]	Maximum 1st highest[n]
	Quarterly	NA	1.5[t]	Maximum 1st highest[n]
Ozone (O_3)	8-hour	40 TPY VOC[v]	70 ppb[w]	Not typically modeled

a. Idaho Air Rules Section 006 (definition for significant contribution) or as incorporated by reference as per Idaho Air Rules Section 107.03.b.
b. Micrograms per cubic meter.
c. Incorporated into Idaho Air Rules by reference, as per Idaho Air Rules Section 107.
d. The maximum 1st highest modeled value is always used for the significant impact analysis unless indicated otherwise. Modeled design values are calculated for each ambient air receptor.
e. Particulate matter with an aerodynamic diameter less than or equal to a nominal 10 micrometers.
f. Not to be exceeded more than once per year on average over 3 years.
g. Concentration at any modeled receptor when using five years of meteorological data.
h. Particulate matter with an aerodynamic diameter less than or equal to a nominal 2.5 micrometers.
i. 3-year mean of the upper 98th percentile of the annual distribution of 24-hour concentrations.
j. 5-year mean of the 8th highest modeled 24-hour concentrations at the modeled receptor for each year of meteorological data modeled. For the SIL analysis, the 5-year mean of the 1st highest modeled 24-hour impacts at the modeled receptor for each year.
k. 3-year mean of annual concentration. The NAAQS was revised from 15 µg/m³ to12 µg/m³ on December 14, 2012. However, this standard will not be applicable for permitting purposes in Idaho until it is incorporated by reference *sine die* into Idaho Air Rules (Spring 2014).
l. 5-year mean of annual averages at the modeled receptor.
m. Not to be exceeded more than once per year.
n. Concentration at any modeled receptor.
o. Interim SIL established by EPA policy memorandum.
p. 3-year mean of the upper 99th percentile of the annual distribution of maximum daily 1-hour concentrations.
q. 5-year mean of the 4th highest daily 1-hour maximum modeled concentrations for each year of meteorological data modeled. For the significant impact analysis, the 5-year mean of 1st highest modeled 1-hour impacts for each year is used.
r. 3-year mean of the upper 98th percentile of the annual distribution of maximum daily 1-hour concentrations.
s. 5-year mean of the 8th highest daily 1-hour maximum modeled concentrations for each year of meteorological data modeled. For the significant impact analysis, the 5-year mean of maximum modeled 1-hour impacts for each year is used.
t. Not to be exceeded in any calendar year.
u. 3-month rolling average.
v. An annual emissions rate of 40 ton/year of VOCs is considered significant for O_3.
w. Annual 4th highest daily maximum 8-hour concentration averaged over three years.

If the cumulative NAAQS impact analysis indicates a violation of the standard, the permit may not be issued if the proposed project contributes (usually defined as impacts exceeding the SIL) to the modeled violation. This evaluation is made specific to both time and space. As an example, consider a hypothetical case where the SIL analysis indicates the project (new source or modification) has impacts exceeding the SIL and the cumulative impact analysis indicates a violation of the NAAQS. If project-specific impacts are below the SIL at the specific receptors showing the violations during the times when modeled violations occurred, then the project does not have a significant contribution to the specific violations.

Compliance with *Idaho Air Rules* Section 203.02 is generally demonstrated if: a) applicable specific criteria pollutant emission increases are at a level defined as BRC, using the criteria established by DEQ regulatory interpretation[1] (see Section 3.1.1 of this memorandum); or b) all modeled impacts of the SIL analysis are below the applicable SIL or other level determined to be inconsequential to NAAQS compliance; or c) modeled design values of the cumulative NAAQS impact analysis (modeling all emissions from the facility and co-contributing sources, and adding a background concentration) are less than applicable NAAQS at receptors where impacts from the proposed facility/modification exceeded the SIL or other identified level of consequence; or d) if the cumulative NAAQS analysis showed NAAQS violations, the impact of proposed facility/modification to any modeled violation was inconsequential (typically assumed to be less than the established SIL) for that specific receptor and for the specific modeled time when the violation occurred.

2.4 Toxic Air Pollutant Analyses

Emissions of toxic substances are generally addressed by *Idaho Air Rules* Section 161:

> *Any contaminant which is by its nature toxic to human or animal life or vegetation shall not be emitted in such quantities or concentrations as to alone, or in combination with other contaminants, injure or unreasonably affect human or animal life or vegetation.*

Permitting requirements for TAPs from new or modified sources are specifically addressed by *Idaho Air Rules* Section 203.03 and require the applicant to demonstrate to the satisfaction of DEQ the following:

> *Using the methods provided in Section 210, the emissions of toxic air pollutants from the stationary source or modification would not injure or unreasonably affect human or animal life or vegetation as required by Section 161. Compliance with all applicable toxic air pollutant carcinogenic increments and toxic air pollutant non-carcinogenic increments will also demonstrate preconstruction compliance with Section 161 with regards to the pollutants listed in Sections 585 and 586.*

Per Section 210, if the total project-wide emissions increase of any TAP associated with a new source or modification exceeds screening emission levels (ELs) of *Idaho Air Rules* Section 585 or 586, then the ambient impact of the emissions increase must be estimated. If ambient impacts are less than applicable Acceptable Ambient Concentrations (AACs) for non-carcinogens of *Idaho Air Rules* Section 585 and Acceptable Ambient Concentrations for Carcinogens (AACCs) of *Idaho Air Rules* Section 586, then compliance with TAP requirements has been demonstrated.

If DEQ determines Reasonably Available Control Technology for the TAP (T-RACT) is used for emission sources, then impacts of 10 times the AACC (or a carcinogenic risk of 1-in-100,000) are acceptable as per *Idaho Air Rules* Section 210.12.

Idaho Air Rules Section 210.20 states that if TAP emissions from a specific source are regulated by the Department or EPA under 40 CFR 60, 61, or 63, then a TAP impact analysis under Section 210 is not required for that TAP. The DEQ permit writer evaluates the applicability of specific TAPs to the Section 210.20 exclusion.

3.0 Analytical Methods and Data

This section describes the methods and data used in analyses to demonstrate compliance with applicable air quality impact requirements.

3.1 Emission Source Data

Emissions of criteria pollutants and TAPs resulting from operation of the proposed HMA plant were calculated by DEQ for various applicable averaging periods. DEQ's HMA plant emission calculation spreadsheet was used to calculate emissions from the facility, given the specified equipment and requested operational rates. DEQ air impact analyses assured that the estimated potential emissions rates were properly used in the model. The rates listed must represent the maximum allowable rate as averaged over the specified period.

Emissions rates used in the dispersion modeling analyses, as listed in this memorandum, should be reviewed by the DEQ permit writer and compared with those in the final emissions inventory used in the DEQ Statement of Basis. All modeled criteria air pollutant and TAP emissions rates must be equal to or greater than the facility's potential emissions calculated in the PTC emissions inventory or proposed permit allowable emission rates. Emission calculations are described in more detail in Attachment 1.

3.1.1 Criteria Pollutant Emissions Rates and Modeling Applicability

Exclusion of BRC Sources from NAAQS Compliance Demonstration Requirements

A criteria pollutant-specific NAAQS compliance demonstration may not be required where facility-wide potential to emit (PTE) values for that criteria pollutant would qualify for a BRC permit exemption as per *Idaho Air Rules* Section 221 (equal to 10 percent of the emissions defined as significant) if it were not for potential emissions of other criteria pollutants or TAPs. DEQ's regulatory interpretation policy of exemption provisions of *Idaho Air Rules* is that: "A DEQ NAAQS compliance assertion will not be made by the DEQ modeling group for specific criteria pollutants having a project emissions increase below BRC levels, provided the proposed project would have qualified for a Category I Exemption for BRC emissions quantities except for the emissions of another criteria pollutant.[1]" The interpretation policy also states that the exemption criteria of uncontrolled PTE not to exceed 100 ton/year (*Idaho Air Rules* Section 220.01.a.i) is not applicable when evaluating whether a NAAQS impact analyses is required. A permit will be issued limiting PTE below 100 ton/year, thereby negating the need to maintain calculated uncontrolled PTE under 100 ton/year.

The DEQ emission inventory asserts that facility-wide controlled PTE emissions of certain criteria pollutants are above BRC levels, as listed in Table 3. Emissions considered in this calculation are only non-fugitive emissions from the HMA plant, including: the drum dryer and filling of the asphalt silo. Emissions from material handling of aggregate are considered fugitive, and as such were excluded from permit-applicability PTE.

Table 4 lists criteria pollutant emission rates used in the DEQ site-specific impact modeling analyses for requested operations of the HMA plant. Attachment 1 provides additional details of DEQ emission calculations used in the air impact modeling analyses.

Fugitive particulate emissions from frontend loader handling of aggregate materials and a conveyor transfer were designated as volume sources in the model. Two transfers were included for the frontend loader source: 1) transfer of aggregate from truck unloading or other transfer means to a storage pile; 2) transfer of aggregate from the storage pile to a hopper. Loader transfers to the storage pile were divided into six different volume sources to more accurately represent emissions that would occur over a 1-day period. One conveyor transfer and a scaping screen were included based on process diagrams provided by the applicant, and a 75 percent emission control was applied to account for various measures such as increased material moisture content and/or shielding sources from wind. The DEQ HMA emission calculation spreadsheet

allows for a 90 percent control for conveyor transfers, but with the less conservative refinements in source parameters, it was determined that a 75 percent control could be more representative. Emissions from frontend loader and conveyor transfers are a function of wind speed and were varied in the model according to wind speed. Attachment 1 provides details on these emissions calculations.

Table 3. CRITERIA POLLUTANT NAAQS COMPLIANCE DEMONSTRATION APPLICABILITY

Criteria Pollutant	BRC Level (ton/year)	Applicable Facility Wide PTE Emissions (ton/year)	Air Impact Analyses Required?
PM_{10}	1.5	11.9	Yes
$PM_{2.5}$	1.0	11.6	Yes
Carbon Monoxide (CO)	10.0	66.4	Yes
Sulfur Dioxide (SO_2)	4.0	1.7	No
Nitrogen Oxides (NOx)	4.0	13.2	Yes
Lead (Pb)	0.06	0.00031	No
Ozone (as VOC)	4.0	16.3	Yes

Secondary Formation Ambient Impacts Due to Precursor Emissions

EPA issued final Modeled Emission Rates as Precursors (MERPs) guidance[2] that may be used for Tier 1 compliance demonstrations using default minimum MERP values specific to regions within the U.S. The guidance establishes the applicability criteria and methods to evaluate impacts from secondary pollutant formation. EPA has modeled hypothetical sources for secondary formation of $PM_{2.5}$ and ozone, including two new sources in Idaho that are not included in the final MERPs guidance described above. This resource can be accessed at: https://www.epa.gov/sites/default/files/2020-09/documents/epa-454_r-19-003.pdf.

An 8-hour O_3 SIL analysis for secondary formation of O_3 from VOCs and/or NO_x precursor emissions is triggered by an emission increase of either pollutant greater than the significant emission rate (SER) of 40 tons/year. Since emissions of both NOx or VOCs are less than 40 ton/year, a SIL analysis was not required for an O_3 NAAQS compliance demonstration.

A 24-hour and annual $PM_{2.5}$ SIL analysis for secondary formation from NOx and/or SO_2 precursor emissions is triggered by an emission increase of either pollutant greater than the SER of 40 tons/year. Since emissions of both NOx and $PM_{2.5}$ are less than 40 tons/year, a secondary formation SIL analysis was not required for a $PM_{2.5}$ NAAQS compliance demonstrations.

Exclusion from Impact Analyses by Modeling Thresholds

A NAAQS compliance demonstration must be performed for pollutant increases that would not qualify for the BRC exemption from the requirement to demonstrate compliance with NAAQS.

Project-specific air impact modeling may or may not be required to demonstrate compliance with NAAQS for those pollutants not excluded by DEQ's regulatory interpretation policy of exemption provisions (discussed above). DEQ determined that reasonably expected impacts from certain emission quantities of criteria pollutants are so minimal that NAAQS compliance is assured without the need to perform a project-specific impact analysis. DEQ established *de minimis* emission levels, called Modeling Applicability Thresholds, as a function of the SERs defined in *Idaho Air Rules* Section 005.108. These threshold emission values were established to evaluate the level below which NAAQS compliance is effectively assured without

modeling. These thresholds are listed in the recently updated DEQ *Air Modeling Guideline*[3] (https://www.deq.idaho.gov/permits/air-quality-permitting).

Table 4. HMA PLANT EMISSIONS USED IN DEQ ANALYSES

Emissions Point in Model	Pollutant	Averaging Period	Emissions Rate (lb/hr)[a]
DRYER – asphalt drum dryer/mixer - emissions controlled by a baghouse	PM_{10}	24-hour	6.229[b]
	$PM_{2.5}$	24-hour	6.040[b]
		Annual	2.576[c]
	NOx	1-hour	11.05
		Annual	3.004[c]
	CO	1-hour	55.25
SILOFILL – loading of asphalt storage silo	PM_{10}	24-hour	0.1587[b]
	$PM_{2.5}$	24-hour	0.1587[b]
		Annual	0.06769[c]
	CO	1-hour	0.5015
SILOLOAD – asphalt loadout from silo to truck	PM_{10}	24-hour	0.1414[b]
	$PM_{2.5}$	24-hour	0.1414[b]
		Annual	0.06030[c]
	CO	1-hour	0.5734
LOADER1, LOADER2, LOADER3, LOADER4, LOADER5, LOADER6 – aggregate transfer to piles by loader	PM_{10}	24-hour	0.06773[b,d,e]
	$PM_{2.5}$	24-hour	0.01026[b,d,e]
		Annual	0.004375[c,d,e]
HOPPER – aggregate transfer by loader to receiving hopper	PM_{10}	24-hour	0.4064[b,d]
	$PM_{2.5}$	24-hour	0.06155[b,d]
		Annual	0.02625[c,d]
SCREEN – scalping screen	PM_{10}	24-hour	0.5655[b]
	$PM_{2.5}$	24-hour	0.0008450[b]
		Annual	0.003605[c]
CONVEY – conveyor transfer to drum dryer	PM_{10}	24-hour	0.1016[b,d]
	$PM_{2.5}$	24-hour	0.008450[b,d]
		Annual	0.003605[c,d]

a. Pounds per hour emission rate used in impact modeling analyses for specified averaging periods.
b. Calculated by multiplying the daily throughput or daily operational hours by the emission factor, then dividing by 24 hours/day.
c. Emissions rate is equal to annual emissions divided over 8,760 hours/year.
d. Emissions are varied in the model according to wind speed category (see Attachment 1). Emissions listed are based on a 10 miles/hour (mph) wind speed.
e. Emissions per source (six sources total).

The first-level of Modeling Applicability Thresholds are applied to post-project facility-wide emissions, including fugitive emissions. These thresholds are based on 1/4th of SER for NAAQS with annual averaging periods and (1/4th)(SER)/8,760 hour/year (expressed as pound/hour) for NAAQS with shorter averaging periods. DEQ also developed SIL thresholds for comparison to project emission increases that can be used for emission increases from either new facilities or facility modification projects. DEQ generic air impact modeling analyses were used to develop the SIL modeling thresholds, providing a conservative SIL analysis for projects with emissions below identified threshold levels.

Table 5 compares post-project facility-wide emissions to the modeling thresholds based on 1/4th of the SER for all criteria pollutants requiring a NAAQS compliance demonstration. As indicated in Table 5, project-specific air impact modeling is required for 24-hour PM_{10}, 24-hour $PM_{2.5}$, annual $PM_{2.5}$, 1-hour NO_2, 1-hour CO, and 8-hour CO. Modeling applicability for ozone (O_3), as a function of VOC and NOx emissions, is addressed separately as described above.

Table 5. FACILITY-WIDE EMISSION COMPARISONS TO MODELING THRESHOLDS			
Pollutant / Averaging Period	**Facility –Wide Emission Rate[a]**	**Facility-Wide Modeling Threshold[b]**	**Project-Specific Air Impact Analyses Required Based on Facility-Wide Emissions**
PM_{10} 24-hour	8.00 lb/hr	0.86 lb/hr	Yes
$PM_{2.5}$ 24-hour	6.49 lb/hr	0.57 lb/hr	Yes
$PM_{2.5}$ annual	2.7 ton/yr	2.5 ton/yr	Yes
CO 1-hour	56.3 lb/hr	5.7 lb/hr	Yes
CO 8-hour	56.3 lb/hr	5.7 lb/hr	Yes
NO_2 1-hour	11.1 lb/hr	2.3 lb/hr	Yes
NO_2 annual	3.0 ton/yr	10 ton/yr	No

a. Post-project facility-wide emission rate in either pounds/hour (lb/hr) or ton/year (ton/yr) over the specified time interval. Fugitive emissions are included in emission totals except fugitive emissions from vehicle traffic and wind erosion from storage piles.

b. Threshold based on 1/4 SER for annual NAAQS or (1/4)(SER/8,760) for shorter averaging-period NAAQS.

3.1.2 Toxic Air Pollutant Emissions Rates

TAP emission regulations in *Idaho Air Rules* Section 220 are only applicable for new or modified sources constructed after July 1, 1995. Table 6 lists emission rates used in the TAP impact analyses for those TAPs with potential emissions exceeding the TAP-specific ELs. Polyaromatic hydrocarbons (PAHs) are regulated by DEQ on an individual compound basis rather than a collective impact of all PAH compounds.

3.1.3 Emissions Release Parameters

Table 7 provides emission release parameters for the HMA plant used in the analyses, including stack height, stack diameter, exhaust temperature, and exhaust velocity. Additional details are provided in Attachment 1.

The initial application indicated a drum dryer stack height of 24 feet. Compliance with the 1-hour NO_2 NAAQS could not be demonstrated with the existing 24-foot stack of the drum dryer. The impact modeling analyses submitted with the second application used a 45-foot dryer baghouse stack. The issued permit should require that Nampa Paving verify that the drum dryer stack height is at least 45 feet.

Asphalt silo filling and loadout were modeled as point sources, rather than volume sources, to account for thermal buoyancy of the emissions plume. Release parameters for asphalt silo filling and loadout were based on the following:

- Release point of asphalt silo filling was set at 55 feet, as indicated by drawings submitted to DEQ, and the release point of asphalt loadout operations was set to 11.5 feet, corresponding to the top of a truck bed.

- Stack diameter of 1.0 meters was used to approximately the release area of a typical silo vent and the area of a truck bed from which emissions occur. Downwash was accounted for by including the structure of the silo (14 feet in diameter, 55 feet high).

- Stack gas temperature of 346 K was calculated by assuming the gas temperature would be half that of the default asphalt temperature of 325°F (1/2 of 325° F = 163° F = 346 K).

- Flow velocity of 0.1 meters/second was used to establish a reasonably conservative total flow from the source of 1,500 actual cubic feet per minute (acfm), caused by convection. The sources were modeled as a capped release.

Fugitive sources from aggregate handling and screening were modeled as volume sources. The initial horizontal and vertical dispersion coefficients were calculated using methods outlined in the *User's Guide for the AMS/EPA Regulatory Model – AERMOD*[4] and as described in Attachment 1.

Table 6. TAP EMISSIONS USED IN DEQ ANALYSES

TAP	Averaging Period[a]	Emissions (pounds/hour)[b]		
		DRYER[c]	SILOFILL[d]	SILOLOAD[e]
Benzene	Annual	4.506 E-2	4.505 E-4	2.498 E-4
Formaldehyde	Annual	3.581 E-1	9.715 E-3	4.228 E-4
POM[f]	Annual	6.329 E-5	7.802 E-5	5.315 E-5
Arsenic	Annual	6.470 E-5		
Cadmium	Annual	4.737 E-5		
Chromium 6+	Annual	5.199 E-5		
Nickle	Annual	7.278 E-3		
Phosphorus	24-hour	7.583 E-3		
PAH compounds[g]				
Naphthalene	Annual	1.040 E-2	5.338 E-4	4.924 E-4
2-Methylnaphthalene	Annual	8.549 E-3	1.546 E-3	9.374 E-4
Acenaphthene	Annual	1.617 E-4	1.379 E-4	1.024 E-4
Acenaphthylene	Annual	9.935 E-4	4.106 E-6	1.103 E-5
Anthracene	Annual	2.542 E-5	3.813 E-5	2.757 E-5
Fluoranthene	Annual	7.047 E-5	4.400 E-5	1.969 E-5
Fluorene	Annual	4.390 E-4	2.962 E-4	3.033 E-4
Phenanthrene	Annual	8.780 E-4	5.280 E-4	3.190 E-4
Pyrene	Annual	6.239 E-5	1.291 E-4	5.908 E-5

a. Maximum annual emissions are used for carcinogenic TAPs listed in *Idaho Air Rules* Section 586, and maximum 24-hour emissions are used for noncarcinogenic TAPs listed in *Idaho Air Rules* Section 585.
b. Maximum emissions for the averaging period of the TAP increment, expressed as pounds/hour. Pound/hour rates for annual averages were calculated by dividing the annual emissions by 8,760 hour/year of operation.
c. Drum dryer.
d. Loading of asphalt storage silo.
e. Asphalt loadout from storage silo.
f. Polycyclic Organic Matter consisting of a group of seven polyaromatic hydrocarbons (PAHs) as listed in *Idaho Air Rules* Section 586.
g. Polyaromatic hydrocarbons. PAHs are regulated on an individual PAH basis with the impact of each separate PAH compared to the PAH EL or AACC.

3.2 Background Concentrations

Background concentrations are used if a cumulative NAAQS impact analysis is needed to demonstrate compliance with applicable NAAQS. A background concentration tool was used to establish ambient air background concentrations for this project. The design value background concentration tool is accessed from the Northwest International Air Quality Environmental Science and Technology Consortium (NW AIRQUEST: https://arcg.is/1jXmHH) using the location-specific coordinates. These background air pollutant levels are based on regional-scale air impact modeling of criteria pollutants in Washington, Oregon, and Idaho. The modeling was performed for years 2014-2017 using updated air pollutant emissions inventories. Modeled background values were adjusted by the tool according to available ambient monitoring data and improved interpolation techniques.

DEQ used the background concentration tool to determine design value concentrations at the Nampa site. The applicable design value background concentrations for these impact analyses are listed in Table 8.

Table 7. HMA PLANT EMISSION RELEASE PARAMETERS						
Release Point /Location	**Source Type**	**UTM Coordinates of Release Point (meters)**	**Stack Height (meters)[a]**	**Modeled Diameter (meters)[a]**	**Stack Gas Temp. (K)[b]**	**Stack Gas Flow Velocity (m/sec)[c]**
DRYER	Point	533480 E, 4828213 N	12.2 (45.0 ft)	1.21 (4.0 ft)	394 (250 °F)	19.7 (64 fps)
SILOFILL	Point	533455 E, 4828245 N	16.7 (55 ft)	1.0 (3.3 ft)	346 (163 °F)	0.1
SILOLOAD	Point	533455 E, 4828245 N	3.5 (11.5 ft)	1.0 (3.3 ft)	346 (163 °F)	0.1
Volume Sources						
Release Point /Location	**Source Type**	**UTM Coordinates of Release Point (meters)**	**Release Height (meters)[a]**	**Initial Horizontal Dispersion Coefficient σ_{y0} (meters)**	**Initial Vertical Dispersion Coefficient σ_{z0} (meters)**	
LOADER1	Volume	533531 E, 4828229 N	2.5 (8.2 ft)	6.98	0.70	
LOADER2	Volume	533561 E, 4828229 N	2.5 (8.2 ft)	6.98	0.70	
LOADER3	Volume	533531 E, 4828199 N	2.5 (8.2 ft)	6.98	0.70	
LOADER4	Volume	533561 E, 4828199 N	2.5 (8.2 ft)	6.98	0.70	
LOADER5	Volume	533531 E, 4828169 N	2.5 (8.2 ft)	6.98	0.70	
LOADER6	Volume	533561 E, 4828169 N	2.5 (8.2 ft)	6.98	0.70	
HOPPER	Volume	533474 E, 4828200 N	2.4 (8.0 ft)	1.42	2.2	
SCREEN	Volume	533474 E, 4828215 N	1.7 (5.6 ft)	0.28	0.79	
CONVEY	Volume	533474 E, 4828229 N	3.4 (11.1 ft)	0.35	0.21	

a. Meters. Values in parentheses are in feet.
b. Kelvin. Values in parentheses are in degrees Fahrenheit.
c. Meters per second. Values in parentheses are in feet/second.
d. A value of 0 K triggers the model to set the release temperature equal to the ambient temperature in the meteorological data file for that hour modeled.

Table 8. AMBIENT BACKGROUND CONCENTRATIONS AT THE NAMPA PAVING HMA FACILITY		
Pollutant	**Averaging Period**	**Background Concentration ($\mu g/m^3$)[a,b]**
PM_{10}	24-hour	80.8
$PM_{2.5}$	24-hour	26.0
	Annual	8.0
CO	1-hour	2,749 (2.40 ppm[c])
	8-hour	1,673 (1.46 ppm)
NO_2	1-hour	81.6 (43.4 ppb[d])

a. Micrograms per cubic meter, except as noted otherwise.
b. NW AIRQUEST ambient background lookup tool, 2014-2017.
c. Parts per million by volume.
d. Parts per billion by volume.

3.3 Impact Modeling Methodology

This section describes the modeling methods used by DEQ to demonstrate preconstruction compliance with applicable air quality standards.

3.3.1 General Overview of Analyses

DEQ calculated the site-specific air pollutant emissions inventory and performed air impact analyses based on information submitted from Nampa Paving and general knowledge of HMA plants. The submitted

information/analyses, in combination with results from DEQ's air impact analyses, demonstrate compliance with applicable air quality standards to DEQ's satisfaction, provided the facility is operated as described in the submitted application and in this memorandum.

The site-specific analyses for the Nampa Paving HMA plant is for operation at the Nampa site for an indefinite period. Therefore, site-specific data/characteristics were used in air impact analyses, including meteorological data, site layout, and terrain.

Table 9 provides a brief description of parameters used in the air impact modeling analyses.

Table 9. MODELING PARAMETERS

Parameter	Description/Values	Documentation/Addition Description
General Facility Location	Nampa	These analyses are only applicable for operation at the Nampa site.
Model	AERMOD	AERMOD with the PRIME downwash algorithm, version 21112.
Meteorological Data	Boise surface and upper air data	See Section 3.3.5 of this memorandum for additional details of the meteorological data.
Terrain	Considered	National Elevation Dataset (NED) was acquired from the USGS for the surrounding area. AERMAP version 18081 was used to process terrain elevation data for all buildings and receptors. See Section 3.3.6 for more details.
Building Downwash	Considered	BPIP-PRIME was used to evaluate building/structure dimensions for consideration of downwash effects in AERMOD.
NOx chemistry	ARM2	NO to NO_2 conversion was addressed using the ARM2 method with default NO_2/NOx ratios (see Section 3.3.4).
Receptor Grid	6,676 receptors	Adequate to resolve maximum modeled impacts: 10-meter spacing out to 50 meters 25-meter spacing out to 200 meters 50-meter spacing out to 500 meters 100-meter spacing out to 1,500 meters 250-meter spacing out to 3,000 meters

3.3.2 Modeling protocol and Methodology

A modeling protocol was not submitted to DEQ prior to the application because DEQ performed the required air impact modeling analyses. Site-specific modeling was generally conducted using data and methods described in the DEQ *Air Modeling Guideline*.[3]

3.3.3 Model Selection

Idaho Air Rules Section 202.02 requires that estimates of ambient concentrations be based on air quality models specified in *Appendix W*. The refined, steady state, multiple source, Gaussian dispersion model AERMOD was promulgated as the replacement model for ISCST3 in December 2005. AERMOD retains the single straight-line trajectory of ISCST3, but includes more advanced algorithms to assess turbulent mixing processes in the planetary boundary layer for both convective and stable stratified layers.

AERMOD version 21112 was used for the modeling analyses to evaluate impacts of the facility. This version was the current version at the time the application was received by DEQ.

3.3.4 Data and Parameters used for Modeling 1-Hour NO_2 with ARM2

The atmospheric chemistry of NO, NO_2, and O_3 complicates accurate prediction of NO_2 impacts resulting from NOx emissions. The conversion of NO to NO_2 can be conservatively addressed using several methods

as outlined in a *2014 EPA NO_2 Modeling Clarification Memorandum*.[5] The guidance outlines a three-tiered approach:

- Tier 1 – assume full conversion of NO to NO_2 where total NOx emissions are modeled and modeled impacts are assumed to be 100 percent NO_2.
- Tier 2 – use an ambient ratio to adjust impacts from the Tier 1 analysis.
- Tier 3 – use a detailed screening method to account for $NO/NO_2/O_3$ chemistry such as the Ozone Limiting Method (OLM) or the Plume Volume Molar Ratio Method (PVMRM).

DEQ used the Ambient Ratio Method 2 (ARM2) method, a Tier 2 analysis method which assumes an ambient equilibrium between NO and NO_2, in which the conversion of NO to NO_2 is predicted using hourly ambient NOx monitoring data. ARM2 has been adopted by the EPA as a default regulatory Tier 2 option. A minimum and maximum NO_2/NOx ratio of 0.5 and 0.9, respectively, were specified in the model.

3.3.5 Meteorological Data

DEQ processed a meteorological dataset from Boise, Idaho (KBOI; station ID 726810-24131) covering the years 2016-2020. The upper air soundings required by AERMET were obtained from the Boise airport station (site ID 24131). Surface characteristics were determined by DEQ staff using AERSURFACE version 20060. DEQ modeling staff evaluated annual moisture conditions for the AERSURFACE runs based on 31 years of Boise airport precipitation data. Conditions were determined to be "wet" for 2017, 2019, and 2020, "average" for 2018, and "dry" for 2016. Average moisture content is defined as within a 30 percentile of the 30-year mean of 11.5 inches.

Figure 1 shows a wind rose and wind speed histogram at Boise Airport. On average, winds are dominated by southeasterlies and northwesterlies with magnitudes of between 1.5 and 5.1 meters/second. Calms were relatively low at 0.66 percent, and less than 1.0 percent of the data were missing from the five-year record.

AERMINUTE version 15272 was used to process Automated Surface Observing Systems (ASOS) wind data for use in AERMET. AERMET version 19191 was used to process surface and upper air data and to generate a model-ready meteorological data input file. The "adjust u star" (ADJ_U*) option was applied in AERMET to enhance model performance during low wind speeds under stable conditions. The modeling analyses used the met data set processed with the U* option.

3.3.6 Effects of Terrain on Modeled Impacts

DEQ's ambient air impact analyses used terrain data extracted from United States Geological Survey (USGS) National Elevation Dataset (NED) files.

The terrain preprocessor AERMAP version 18081 was used to extract the elevations from the NED files and assign them to receptors in the modeling domain in a format usable by AERMOD. AERMAP also determined the hill-height scale for each receptor. The hill-height scale is an elevation value based on the surrounding terrain which has the greatest effect on that individual receptor. AERMOD uses those heights to evaluate whether the emission plume has sufficient energy to travel up and over the terrain or if the plume will travel around the terrain. Figure 2 depicts the full 6-kilometer receptor grid used in the analyses, overlaid on a terrain image from Google Earth.

Figure 1. (a) WIND ROSE AND (b) WIND SPEED HISTOGRAM AT BOISE AIRPORT IN IDAHO (2014-2018).

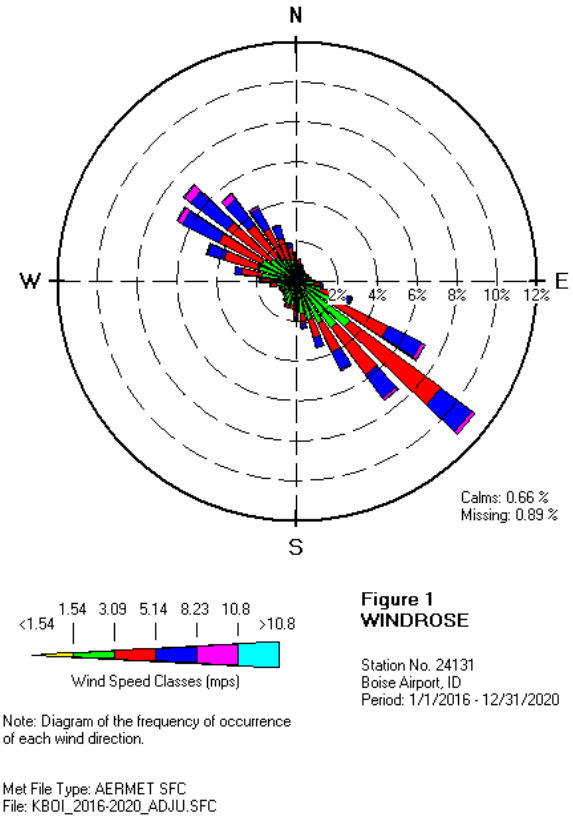

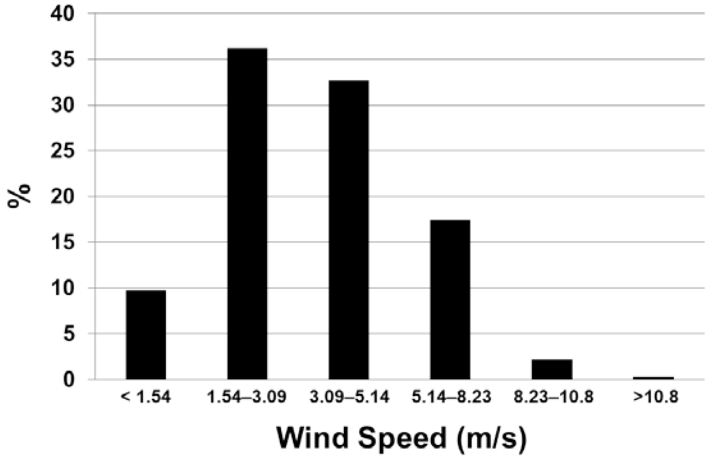

Figure 2. FACILITY LOCATION AND MODELING DOMAIN

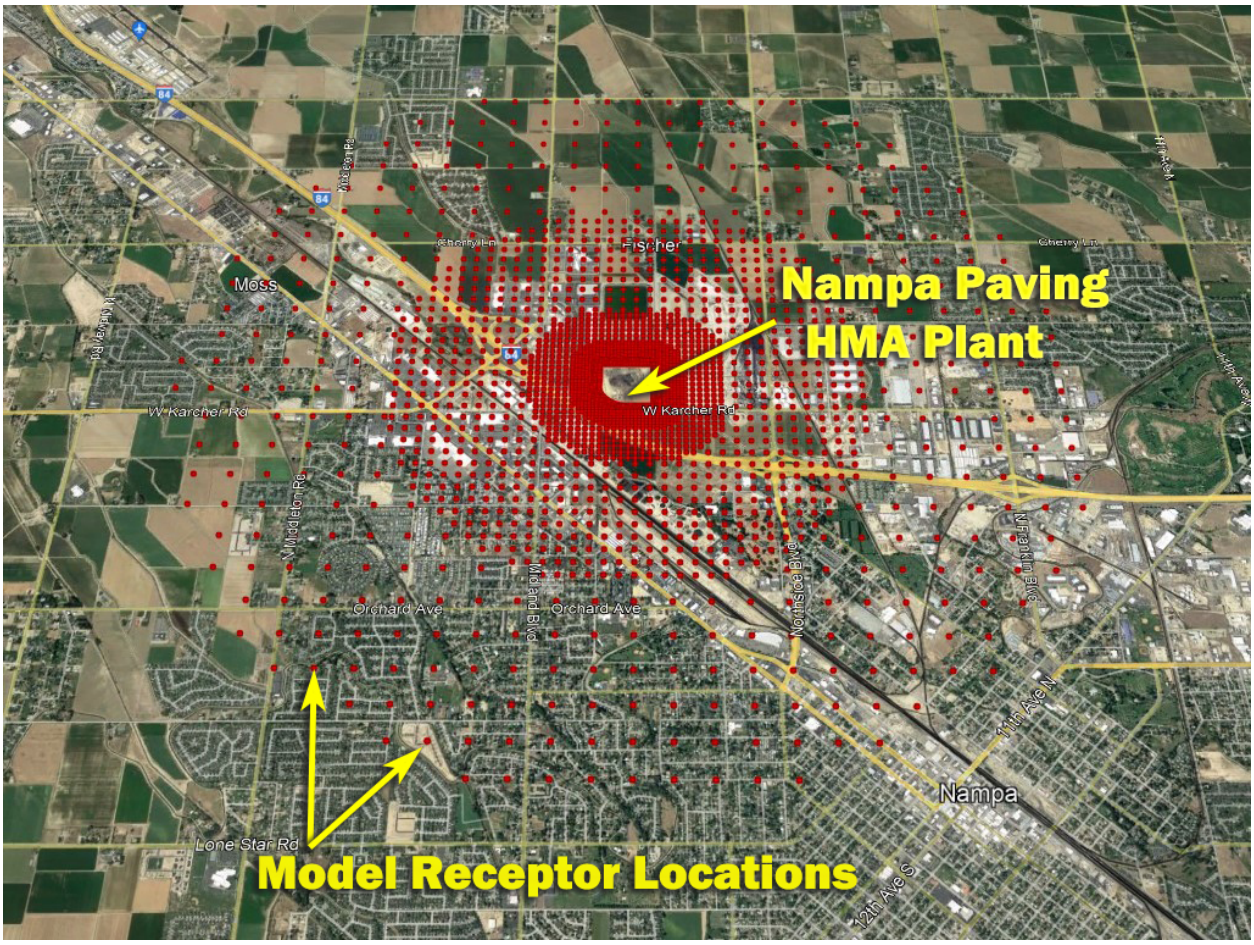

3.3.7 Facility Layout

Nampa Paving provided two figures showing the proposed equipment and emission point layout for the new plant. DEQ used this information and aerial photographs from Google Earth to generate coordinates for emission points as input to the air impact model. Figure 3 shows the proposed locations of structures and emission points at the site. Figure 4 shows the layout in the model, which was based on Figure 3 and other equipment drawings provided with the application.

3.3.8 Effects of Building Downwash on Modeled Impacts

Structures that could substantially cause plume downwash were included in the air impact modeling analyses, as shown in Figure 4. Building dimensions were based on information submitted with the application and Google Earth aerial photographs. Table 10 lists the buildings used in the air impact modeling analyses, with building heights and UTM coordinates of building corners. No other substantial structures were identified in the application. Downwash effects from equipment or other minor structures at the site were not accounted for because much of the equipment is porous to wind, thereby minimizing downwash effects.

Figure 3. STRUCTURES AND EQUIPMENT CONFIGURATION AT THE NAMPA SITE

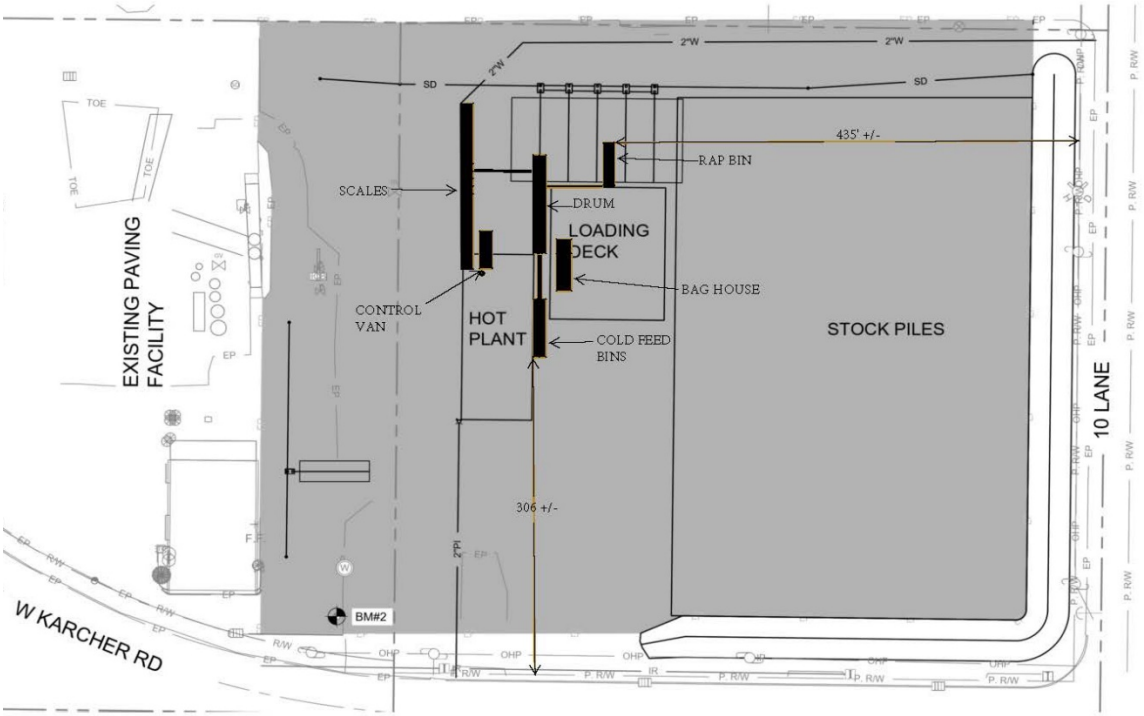

Figure 4. PLANT LAYOUT USED IN THE MODEL

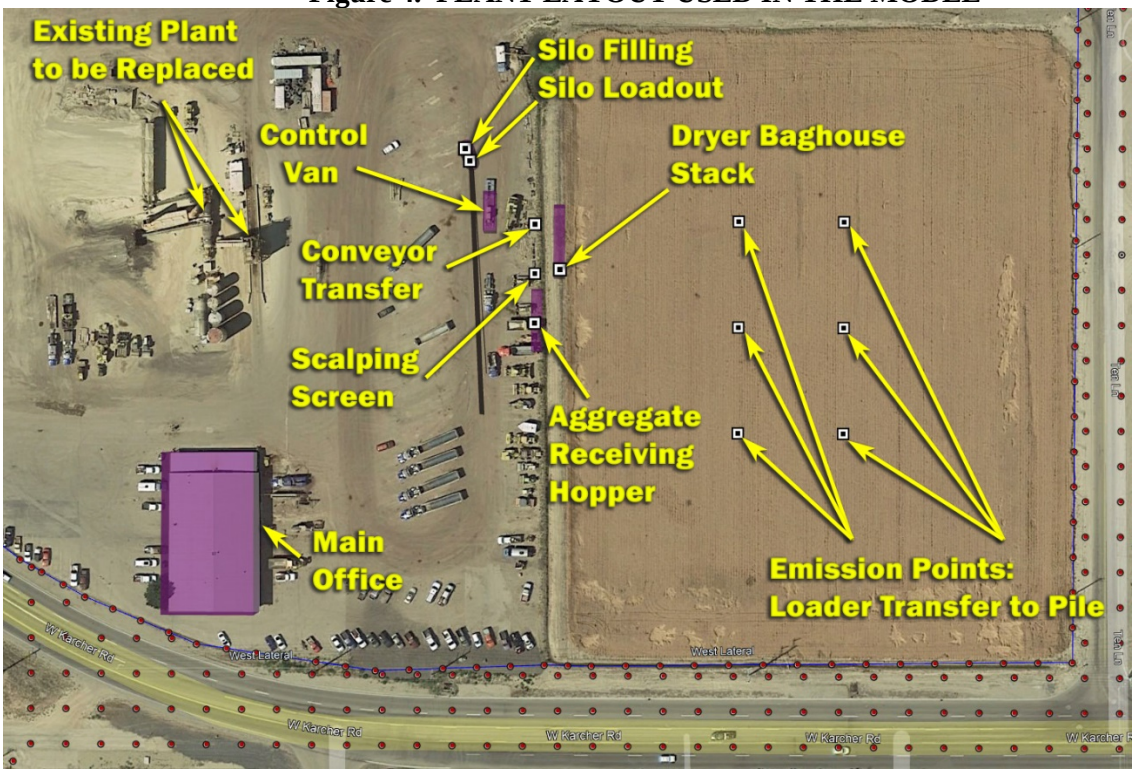

Model layout based on figures provided by the applicant, including Figure 3. Tables 4, 6, and 7 provide a description of modeled emission points indicated in this figure and emission quantities of criteria pollutants and TAPs.

Table 10. BUILDING DIMENSIONS USED IN AIR IMPACT MODELING		
Building ID and description	**UTM Coordinates of building corners (meters)**	**Building Height (meters)**
BAGHOUSE – HMA plant baghouse. 65 feet X 14 feet X 17.0 feet high.	533478.2 E, 4828232.3 N 533481.3 E, 4828232.3 N 533481.3 E, 4828212.3 N 533478.2 E, 4828212.3 N	5.2
OFFICE – existing main office building. 45 feet X 26 feet X 20 feet high.	533369.1 E, 4828162.8 N 533369.0 E, 4828117.6 N 533394.8 E, 4828117.6 N 533394.7 E, 4828163.1 N	6.1
HOPPER – aggregate receiving hopper. 56 feet X 10 feet X 15.5 feet high.	533472.0 E, 4828208.8 N 533475.1 E, 4828208.8 N 533475.1 E, 4828191.5 N 533472.0 E, 4828191.5 N	4.7
CONTVAN – HMA control van. 36 feet X 12 feet X 14 feet high	533458.3 E, 4828236.2 N 533461.9 E, 4828236.2 N 533461.9 E, 4828225.1 N 533458.3 E, 4828225.1 N	4.3

3.3.9 Ambient Air Boundary

Ambient air is defined in Section 006 of the *Idaho Air Rules* as "that portion of the atmosphere, external to buildings, to which the general public has access." Ambient air is typically considered as areas external to the identified property boundary where the facility is located, assuming that reasonable measures will be taken to preclude public access.

The submitted application provided a facility plot plan with the ambient air boundary identified, which is shown in Figure 5. The identified ambient air boundary appeared reasonable, based on an overlay on a Google Earth image of the site. DEQ assumes that Nampa Paving will take reasonable measures to preclude public access to the site.

3.3.10 Receptor Network

Table 10 describes the receptor network used in the air impact modeling analyses. The full grid, along with the ambient air boundary receptors, includes a total of 3,092 receptors (Figure 2). The receptor grid used in the impact modeling analyses met the minimum recommendations specified in the DEQ *Air Modeling Guideline*[3], providing good resolution of the maximum design concentrations for the project and extensive coverage. The full receptor grid was used for the NAAQS and TAPs ambient air impact analyses.

DEQ determined that the receptor network was effective in reasonably assuring compliance with applicable air quality standards at all ambient air locations.

3.3.11 Crucial HMA Plant Characteristics Affecting Air Quality Impacts

Table 11 lists characteristics of the HMA plant that are critical to the NAAQS and TAPs compliance demonstrations.

Figure 5. NAMPA PAVING SITE WITH AMBIENT AIR BOUNDARY



4.0 Impact Modeling Results

This section provides results for air impact analyses used to demonstrate compliance with applicable criteria pollutants and TAPs.

4.1 Results for Cumulative NAAQS Analyses

A NAAQS compliance demonstration was required for 24-hour PM_{10}, 24-hour $PM_{2.5}$, annual $PM_{2.5}$, 1-hour NO_2, 1-hour CO, and 8-hour CO. DEQ elected to perform a cumulative impact analysis for these pollutants rather than perform initial SIL analyses. Table 12 provides results for the cumulative NAAQS impact analysis. For each modeled pollutant, the total impact was calculated by adding the design value of the modeled impact to the ambient background value. The sum was then compared to the NAAQS. Ambient impacts for the facility, when combined with appropriate ambient backgrounds, were below the NAAQS at all modeled receptors.

Table 11. IMPORTANT CHARACTERISTIC OF HMA PLANT USED IN DEQ ANALYSES	
Parameter	**Value or Description**
HMA Plant	
HMA Throughput Rates	425 ton/hour, 6,500 ton/day, 1,012,033 ton/year
Co-Contributing Sources	Impact analyses assumed there are no co-contributing sources at the site. There is a rock crushing plant on the site, and it will be considered co-contributing when it is located within 1,000 feet of the drum dryer stack (not including conveyor transfer points of the crushing plant). It was assumed that the HMA plant will not operate during any day when the rock crushing plant is operating within 1,000 feet. Alternatively, the HMA plant will not be operated at a rate more than 3,250 ton/day during any day when the crushing plant is operated. Other permitted plants will not be brought onto the permittee's site within 1,000 feet of the HMA plant.
Drum Dryer	Drum dryer fueled only by natural gas or liquified petroleum gas (LPG).
Dryer Stack Parameters	stack height ≥45 ft, stack diameter ≈4 ft (effective diameter), gas temp ≥ 250° F, flow velocity ≥64 ft/sec.
Asphalt Silo Filling	Emissions are not controlled from this source.
Conveyor Transfers	1 transfer for any given quantity of material processed. Emissions controlled by 75%.
Scalping Screen	1 screen for any given quantity of material processed. Emissions controlled by 75%.
Frontend Loader Transfers	≤2 transfers for any given quantity of material processed. Typically involves: 1) aggregate to storage pile; 2) aggregate from pile to hopper.
Portability	The HMA plant was modeled as permanent source, remaining at Nampa location for more than 12 months.
Seasonal Restriction	No seasonal restrictions

Figure 6 provides 24-hour PM_{10} design value concentration contours, including the 80.8 µg/m^3 background concentration; and Figure 7 provides 24-hour $PM_{2.5}$ design value concentration contours, including the 26.0 µg/m^3 background concentration. As shown in the figures, PM_{10} and $PM_{2.5}$ impacts decrease quickly to background levels a short distance from the facility boundary.

Table 12. RESULTS FOR CUMULATIVE NAAQS IMPACT ANALYSES						
Pollutant	**Averaging Period**	**Modeled Design Value Concentration (µg/m^3)**	**Background Concentration (µg/m^3)**	**Total Ambient Impact (µg/m^3)**	**NAAQS (µg/m^3)**	**Percent of NAAQS**
PM_{10}	24-hour	65.06	80.8	145.9	150	97
$PM_{2.5}$	24-hour	8.64	26.0	34.6	35	99.0
	Annual	1.10	8.0	9.1	12	76
NO_2	1-hour	18.79	81.6	100.4	188	53
CO	1-hour	253	2,749	3,002	40,000	8
	8-hour	94	1,673	1,767	10,000	18

Figure 6. PM_{10} 24-HOUR MODELED IMPACT CONTOURS WITH BACKGROUND

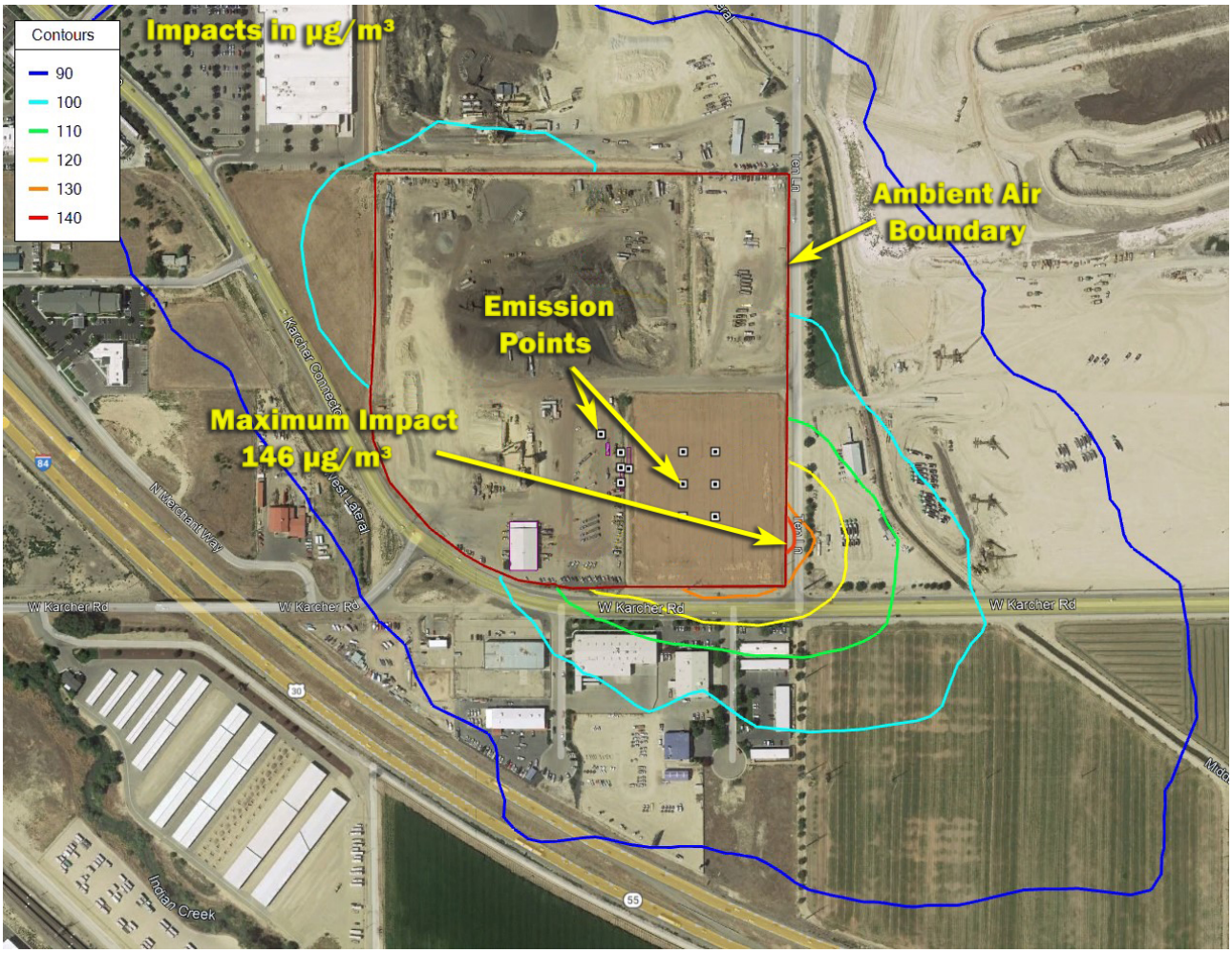

4.2 Results for TAPs Impact Analyses

Dispersion modeling was required to demonstrate compliance with TAP increments listed in *Idaho Air Rules* Section 585 and 586 for those TAPs with project-wide emission increases exceeding ELs. Table 12 lists the maximum modeled impacts for specific TAPs. Modeled impacts are below applicable AACs and AACCs for all TAPs except POM. Impacts of POM are 159 percent of the applicable AACC. However, DEQ has determined that operation of an HMA drum dryer with baghouse control, and no additional control measures for asphalt silo filling or loadout, constitutes T-RACT. As per *Idaho Air Rules* Section 210.12, if T-RACT is used for TAP emission sources, then impacts of 10 times the AACC are acceptable. Maximum impacts of POM are well within the value of 10 times the POM AACC.

Figure 7. $PM_{2.5}$ 24-HOUR MODELED IMPACT CONTOURS WITH BACKGROUND

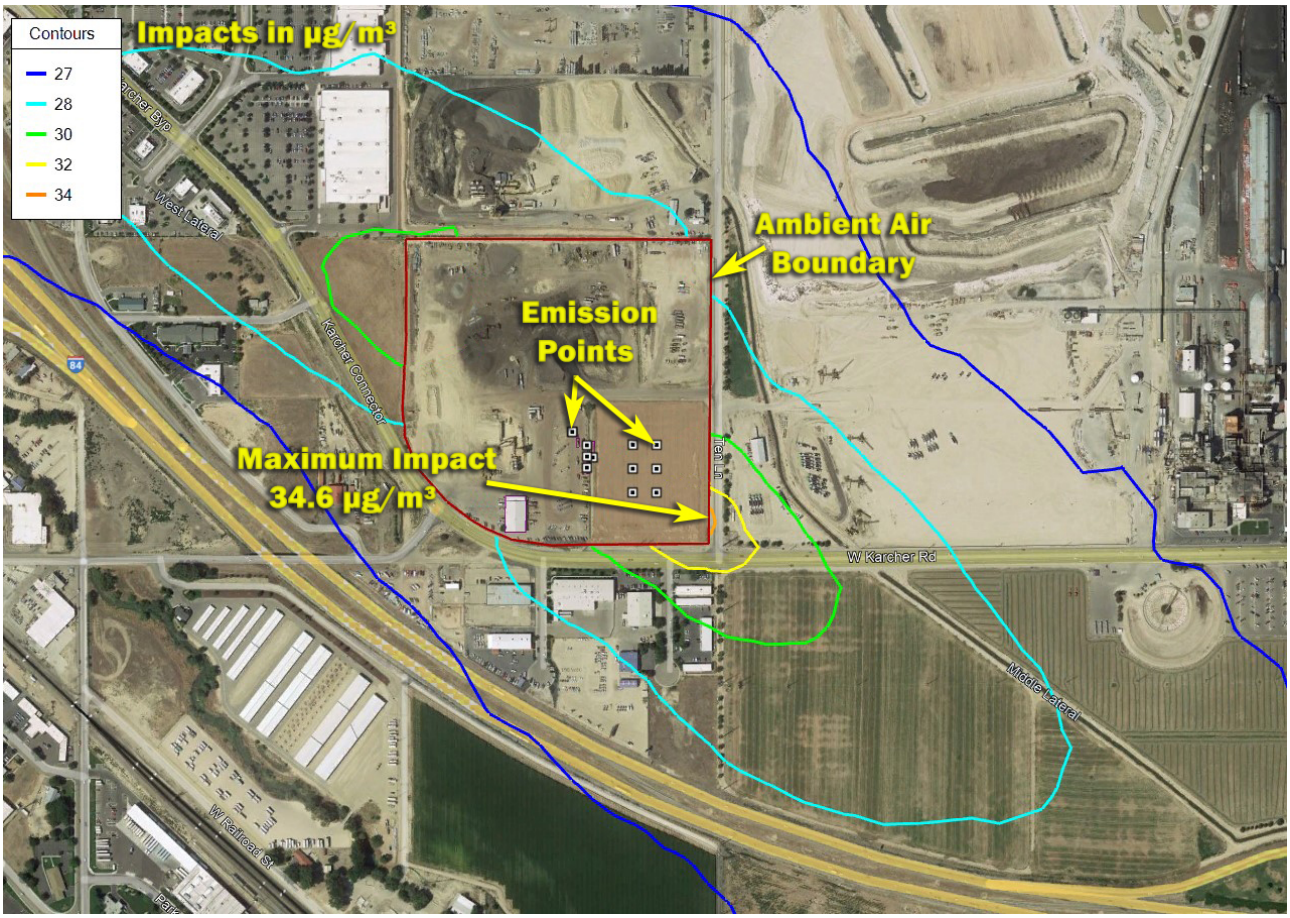

4.3 Locating with Other Facilities/Equipment

Site-specific air impact analyses performed by DEQ for the Nampa Paving non-portable HMA plant assumed that no other permitted sources would locate on the site, except for a rock crushing plant as described below. DEQ modeling staff established a rule-of-thumb distance of 1,000 feet from emissions sources at the HMA plant where emissions from a nearby source/facility would need to be considered in the air impact modeling analyses for the HMA plant. Most emissions sources located beyond 1,000 feet are considered too distant to have a measurable impact on receptors substantially impacted by the HMA plant.

HMA plants commonly co-locate with rock crushing plants. Since the short-term impacts are typically the governing criteria, simultaneously operation on an annual basis is not a large concern. DEQ air modeling staff determined NAAQS compliance is still assured when a rock crushing plant locates within 1,000 feet of the HMA plant, provided the HMA plant does not operate during any day when the rock crushing plant is operating and the annual actual throughput of the rock crushing plant is not greater than 500,000 tons. DEQ modeling staff also determined NAAQS compliance is assured when operating the HMA plant during the same day as the rock crushing plant if the asphalt production of the HMA plant for that day is less than half the value used to calculate 24-hour emissions for the air impact modeling analyses.

Once an HMA plant is established at a site, the plant has no control over other facilities locating on neighboring properties (this does not include facilities locating on the same property as the HMA plant). Cumulative impacts would be assessed in the permitting analyses performed for the neighboring facility.

Table 12. TAP AIR IMPACT ANALYSIS RESULTS

TAP	Averaging Period[a]	Maximum Modeled Impact ($\mu g/m^3$)[b]	AACC/ AAC ($\mu g/m^3$)	Percent of AACC
Benzene	5-year	7.01 E-3	1.2 E-1	6
Formaldehyde	5-year	5.70 E-2	7.7 E-2	74
Polycyclic Organic Matter (POM)	5-year	4.77 E-4	3.0 E-4	159
Arsenic	5-year	8.27 E-6	2.3 E-4	4
Cadmium	5-year	6.06 E-6	5.6 E-4	1.1
Chromium 6+	5-year	6.65 E-6	8.3 E-5	8
Nickle	5-year	9.31 E-4	4.2 E-3	22
Phosphorus	24-hour	9.51 E-3	20	0.05
Polyaromatic Hydrocarbon (PAH) Compounds:	5-year		1.4 E-2	
Naphthalene	5-year	4.64 E-3	1.4 E-2	33
2-Methylnaphthalene	5-year	9.12 E-3	1.4 E-2	65
Acenaphthene	5-year	8.99 E-4	1.4 E-2	6
Acenaphthylene	5-year	1.68 E-4	1.4 E-2	1.2
Anthracene	5-year	2.43 E-4	1.4 E-2	1.7
Fluorene	5-year	2.47 E-3	1.4 E-2	18
Phenanthrene	5-year	2.99 E-3	1.4 E-2	21
Pyrene	5-year	6.00 E-4	1.4 E-2	4

a. Non-carcinogenic TAPs are regulated on a 24-hour basis and carcinogenic TAPs are regulated on an annual basis, with DEQ using the average over the entire period of the meteorological data file.

b. Modeled impact in micrograms/cubic meter for carcinogenic TAPs represent a period-average (5 years) concentration and modeled impacts for non-carcinogenic TAPs represent the maximum 24-hour average.

5.0 Conclusions

The ambient air impact analyses and other air quality analyses performed in support of the PTC application demonstrated to DEQ's satisfaction that emissions from the Nampa Paving HMA plant as described in this memorandum will not cause or significantly contribute to a violation of any ambient air quality standard.

References

1. *Policy on NAAQS Compliance Demonstration Requirements.* Idaho Department of Environmental Quality Policy Memorandum. July 11, 2014.

2. *Guidance on the Development of Modeled Emission Rates for Precursors (MERPs) as a Tier 1 as a Tier 1 Demonstration Tool for Ozone and $PM_{2.5}$ under the PSD Permitting Program.* United States Environmental Protection Agency, Office of Air Quality Planning and Standards. April 30, 2019. EPA-454-R-19-003. Available at https://www3.epa.gov/ttn/scram/guidance/guide/EPA-454_R-19-003.pdf.

3. *Guideline for Performing Air Quality Impact Analyses*. Stationary Source Program. AQ Division. Idaho Department of Environmental Quality. July 2021. Available at https://www.deq.idaho.gov/permits/air-quality-permitting.

4. *User's Guide for the AMS/EPA Regulatory Model – AERMOD.* U.S. Environmental Protection Agency, Office of Air Quality Planning and Standards, Emissions Monitoring and Analysis Division. EPA-454/B-03-001. September 2004. (Section 3.3.2.2).

5. *Clarification on the Use of AERMOD Dispersion Modeling for Demonstrating Compliance with the NO_2 National Ambient Air Quality Standard.* U.S. Environmental Protection Agency, Office of Air Quality Planning and Standards, Air Quality Modeling Group. Memorandum from R. Chris Owen and Roger Brode, to Regional Dispersion Modeling Contacts. September 30, 2014.

ATTACHMENT 1

EMISSIONS CALCULATIONS AND MODELING PARAMETERS FOR

DEQ'S AIR IMPACT ANALYSES

HMA Plant Modeled Emissions Rates

Compliance determination is linked to throughput levels and the equipment configuration at the site.

Emissions from Drum Dryer, Asphalt Loadout, and Asphalt Silo Filling

DEQ's HMA plant spreadsheet to calculate emissions rates for various averaging periods.

Aggregate Handling Emissions

Emissions from aggregate handling were calculated for the following transfers: 1) aggregate to a storage pile by frontend loader; 2) aggregate from a pile to a hopper by frontend loader; 3) one conveyor transfer.

PM_{10} and $PM_{2.5}$ emissions associated with the handling of aggregate materials were calculated using emissions factors from AP42 Section 13.2.4.

Emissions were calculated using the following emissions equation:

$$E = k(0.0032)\left[\frac{(U/5)^{1.3}}{(M/2)^{1.4}}\right] \quad \text{lb/ton}$$

Where:

- k = 0.053 for $PM_{2.5}$, 0.35 for PM_{10}
- M = 3% for aggregate
- U = wind speed (mph)

A moisture content of 3% to 7% was estimated as a typical moisture content of aggregate entering the dryer, per STAPPA-ALAPCO-EPA, Emission Inventory Improvement Program, Volume II, Chapter 3, Preferred and Alternative Methods for Estimating Air Emissions from Hot Mix Asphalt Plants, Final Report, July 1996. Emission were conservatively calculated using 3% moisture and an additional 75% emissions control was applied to calculated emissions from the conveyor transfers to account for additional emissions control measures required by Idaho regulations and the permit.

In the model, emissions are varied as a function of windspeed, with the base emissions entered for a windspeed of 10 mph.

upper windspeeds for 6 categories: 1.54, 3.09, 5.14, 8.23, 10.8 m/sec

Median windspeed for each category (1 m/sec = 2.237 mph)

- Cat 1: (0 + 1.54)/2 = 0.77 m/sec ➢ 1.72 mph
- Cat 2: (1.54 + 3.09)/2 = 2.32 m/sec ➢ 5.18 mph
- Cat 3: (3.09 + 5.14)/2 = 4.12 m/sec ➢ 9.20 mph
- Cat 4: (5.14 + 8.23)/2 = 6.69 m/sec ➢ 14.95 mph
- Cat 5: (8.23 + 10.8)/2 = 9.52 m/sec ➢ 21.28 mph
- Cat 6: (10.8 + 14)/2 = 12.4 m/sec ➢ 27.74 mph

Base $PM_{2.5}$ factor – use 10 mph wind: $0.053\ (0.0032)\frac{(10/5)^{1.3}}{(3/2)^{1.4}} = 2.367\text{ E-4 lb/ton}$

Base PM_{10} factor – use 10 mph wind: $0.35\ (0.0032)\frac{(10/5)^{1.3}}{(3/2)^{1.4}} = 1.563\text{ E-3 lb/ton}$

Adjustment factors to put in the model:

Cat 1: $(1.72/5)^{1.3}$ (4.702 E-5) = 1.174 E-5 lb/ton
Factor = 1.174 E-5/1.158 E-4 = 0.1014

Cat 2: $(5.18/5)^{1.3}$ (4.702 E-5) = 4.923 E-5 lb/ton
Factor = 4.923 E-5 /1.158 E-4 = 0.4253

Cat 3: $(9.20/5)^{1.3}$ (4.702 E-5) = 1.039 E-4 lb/ton
Factor = 1.039 E-4/1.158 E-4 = 0.8974

Cat 4: $(14.95/5)^{1.3}$ (4.702 E-5) = 1.953 E-4 lb/ton
Factor = 1.953 E-4/1.158 E-4 = 1.687

Cat 5: $(21.28/5)^{1.3}$ (4.702 E-5) = 3.090 E-4 lb/ton
Factor = 3.090 E-4/1.158 E-4 = 2.669

Cat 6: $(27.74/5)^{1.3}$ (4.702 E-5) = 4.362 E-4 lb/ton
Factor = 4.362 E-4/1.158 E-4 = 3.768

Emissions from the transfer of frontend loader to piles were modeled separately from the transfer from loader to the aggregate receiving hopper. Transfers to the piles were further separated into six different sources.

Emissions from Aggregate Transfer by Frontend Loader to Storage Piles

For the operational scenario for 6,500 ton/day HMA and 1,012,033 ton/year HMA, emissions from the loader are as follows (daily and annual throughputs were based on aggregate being 96% of the total HMA production):

Daily $PM_{2.5}$:

$$\frac{2.367\text{ E-4 lb } PM_{2.5}}{\text{Ton}} \left| \frac{6{,}240\text{ ton}}{\text{day}} \right| \frac{\text{day}}{24\text{ hr}} \left| \frac{1\text{ transfer}}{} \right. = \frac{0.06154\text{ lb}}{\text{hr}}$$

Annual $PM_{2.5}$:

$$\frac{2.367\text{ E-4 lb } PM_{2.5}}{\text{Ton}} \left| \frac{971{,}552\text{ ton}}{\text{yr}} \right| \frac{\text{yr}}{8{,}760\text{ hour}} \left| \frac{1\text{ transfer}}{} \right. = \frac{0.02625\text{ lb}}{\text{hr}}$$

These emissions were equally distributed among six emission points, and emissions from each point are as follows:

Daily $PM_{2.5}$ per emission point:

$$\frac{0.06154\text{ lb } PM_{2.5}}{\text{hour}} \left| \frac{1}{6\text{ points}} \right. = \frac{0.01026\text{ lb}}{\text{hr-point}}$$

Annual $PM_{2.5}$ per emission point:

$$\frac{0.02625\text{ lb } PM_{2.5}}{\text{hr}} \left| \frac{1}{6\text{ points}} \right. = \frac{0.004375\text{ lb}}{\text{hr-point}}$$

Emissions from Aggregate Transfer by Frontend Loader from Storage Piles to Hopper

For the operational scenario for 6,500 ton/day HMA and 1,012,033 ton/year HMA, emissions from the loader are as follows (daily and annual throughputs were based on aggregate being 96% of the total HMA production):

Daily $PM_{2.5}$:

$$\frac{2.367\text{ E-4 lb } PM_{2.5}}{\text{Ton}} \left| \frac{6{,}240\text{ ton}}{\text{day}} \right| \frac{\text{day}}{24\text{ hr}} \left| \frac{1\text{ transfer}}{} \right. = \frac{0.06154\text{ lb}}{\text{hr}}$$

Annual $PM_{2.5}$:

$$\frac{2.367\text{ E-4 lb } PM_{2.5}}{\text{Ton}} \left| \frac{971{,}552\text{ ton}}{\text{yr}} \right| \frac{\text{yr}}{8{,}760\text{ hour}} \left| \frac{1\text{ transfer}}{} \right. = \frac{0.02625\text{ lb}}{\text{hr}}$$

Emission from Conveyor Transfer to Drum Dryer

Emissions from the one conveyor transfer are as follows (with an additional 75% control):

Daily $PM_{2.5}$:

$$\frac{2.367\text{ E-4 lb } PM_{2.5}}{\text{Ton}} \left| \frac{6{,}240\text{ ton}}{\text{day}} \right| \frac{\text{day}}{24\text{ hr}} \left| \frac{1\text{ transfers}}{} \right| \frac{(1\text{-}0.75)}{} = \frac{0.01539\text{ lb}}{\text{hr}}$$

Annual $PM_{2.5}$:

$$\frac{2.367\text{ E-4 lb } PM_{2.5}}{\text{ton}} \left| \frac{971{,}552\text{ ton}}{\text{yr}} \right| \frac{\text{yr}}{8{,}760\text{ hour}} \left| \frac{1\text{ transfers}}{} \right| \frac{(1\text{-}0.75)}{} = \frac{0.006563\text{ lb}}{\text{hr}}$$

Screening Emissions

This HMA plant uses one scalping screen. A $PM_{2.5}$ factor for uncontrolled emissions was not available in AP42. A $PM_{2.5}$ factor was estimated by DEQ permit writers and entered into the HMA calculation spreadsheet. The uncontrolled emissions factor was used and a 75% reduction applied to calculated emissions to account for additional emissions control measures required by Idaho regulations and the permit.

Daily and annual throughputs were based on aggregate being 96% of the total HMA production.

For the operational scenario for 6,500 ton/day HMA and 1,012,033 ton/year HMA, emissions are as follows:

Scalping Screen (controlled emissions):

Daily $PM_{2.5}$:

$$\frac{0.000130\text{ lb } PM_{10}}{\text{ton}} \left| \frac{6{,}240\text{ ton}}{\text{day}} \right| \frac{\text{day}}{24\text{ hour}} \left| \frac{(1\text{-}0.75)}{} \right. = \frac{0.008450\text{ lb}}{\text{hour}}$$

Annual $PM_{2.5}$:

$$\frac{0.000130\text{ lb } PM_{10}}{\text{ton}} \left| \frac{971{,}552\text{ ton}}{\text{year}} \right| \frac{\text{year}}{8{,}760\text{ hour}} \left| \frac{(1\text{-}0.75)}{} \right. = \frac{0.003605\text{ lb}}{\text{hour}}$$

Derivation of Source Locations and Building Locations

The following figures were used to generate dimensions and locations of equipment, buildings, and emission points:

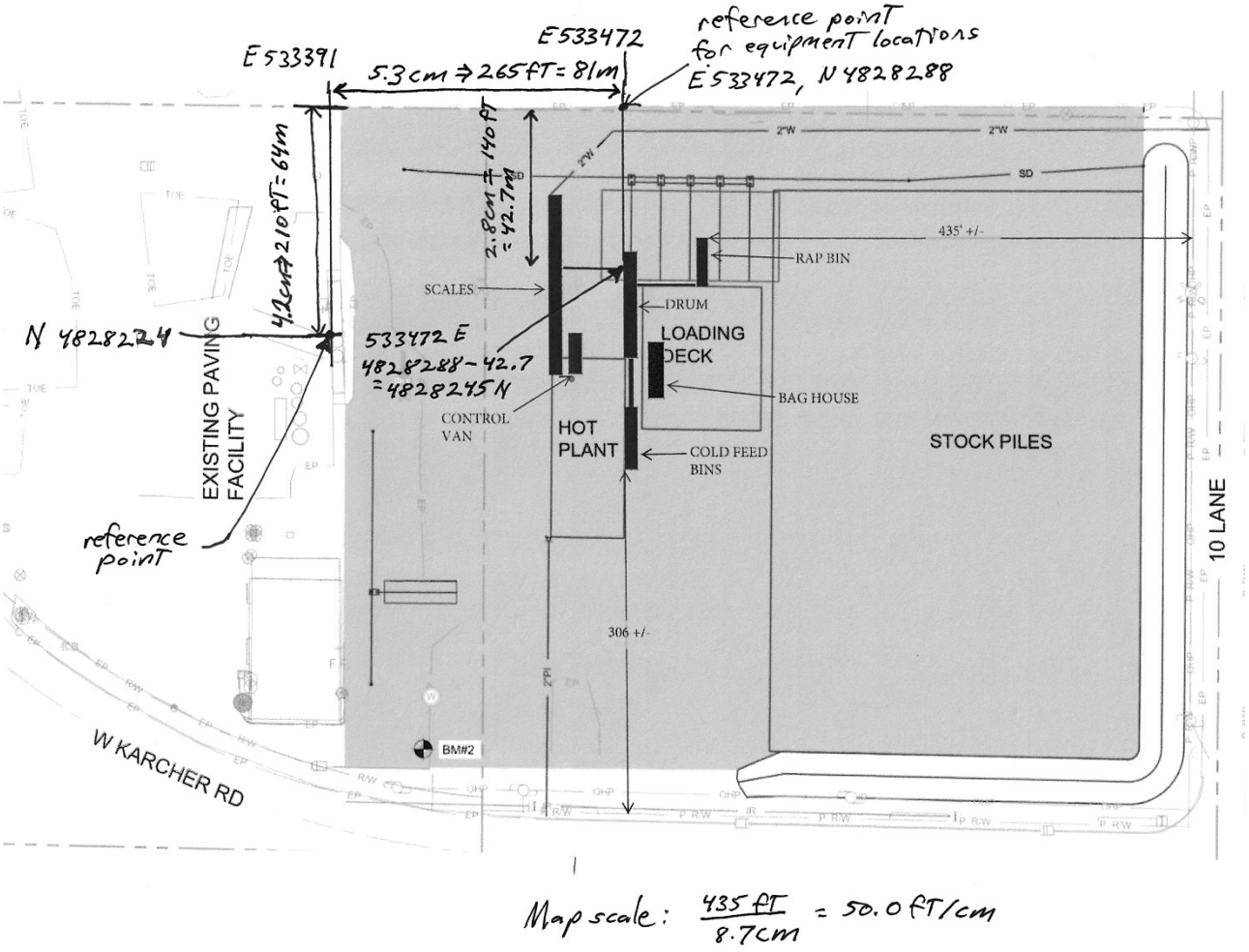

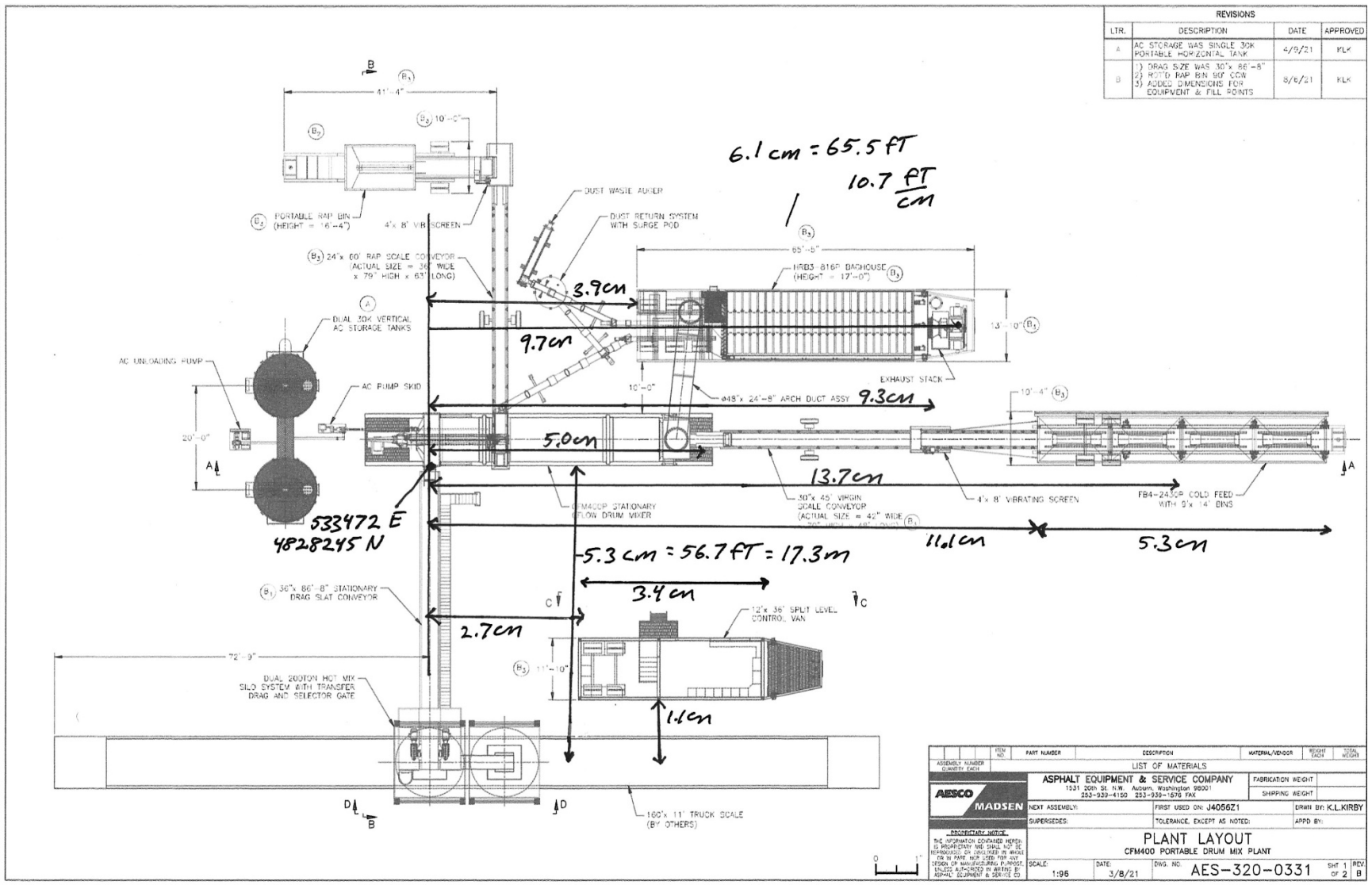

REVISIONS			
LTR.	DESCRIPTION	DATE	APPROVED
A	AC STORAGE WAS SINGLE 30K PORTABLE HORIZONTAL TANK	4/9/21	KLK
B	1) DRAG SIZE WAS 30"x 86'-8" 2) ROTO RAP BIN 90° CCW 3) ADDED DIMENSIONS FOR EQUIPMENT & FILL POINTS	8/6/21	KLK

ITEM NO.	PART NUMBER	DESCRIPTION	MATERIAL/VENDOR	WEIGHT EACH	TOTAL WEIGHT
ASSEMBLY NUMBER / QUANTITY EACH		LIST OF MATERIALS			

AESCO MADSEN

ASPHALT EQUIPMENT & SERVICE COMPANY
1531 20th St. N.W. Auburn, Washington 98001
253-939-4150 253-939-1678 FAX

FABRICATION WEIGHT:
SHIPPING WEIGHT:

NEXT ASSEMBLY: | FIRST USED ON: J4056Z1 | DRAWN BY: K.L.KIRBY
SUPERSEDES: | TOLERANCE, EXCEPT AS NOTED: | APPD BY:

PROPRIETARY NOTICE
THE INFORMATION CONTAINED HEREIN IS PROPRIETARY AND SHALL NOT BE REPRODUCED OR DISCLOSED IN WHOLE OR IN PART NOR USED FOR ANY DESIGN OR MANUFACTURING PURPOSE UNLESS AUTHORIZED IN WRITING BY ASPHALT EQUIPMENT & SERVICE CO.

PLANT LAYOUT
CFM400 PORTABLE DRUM MIX PLANT

SCALE: 1:96 | DATE: 3/8/21 | DWG. NO. AES-320-0331 | SHT 1 OF 2 | REV B

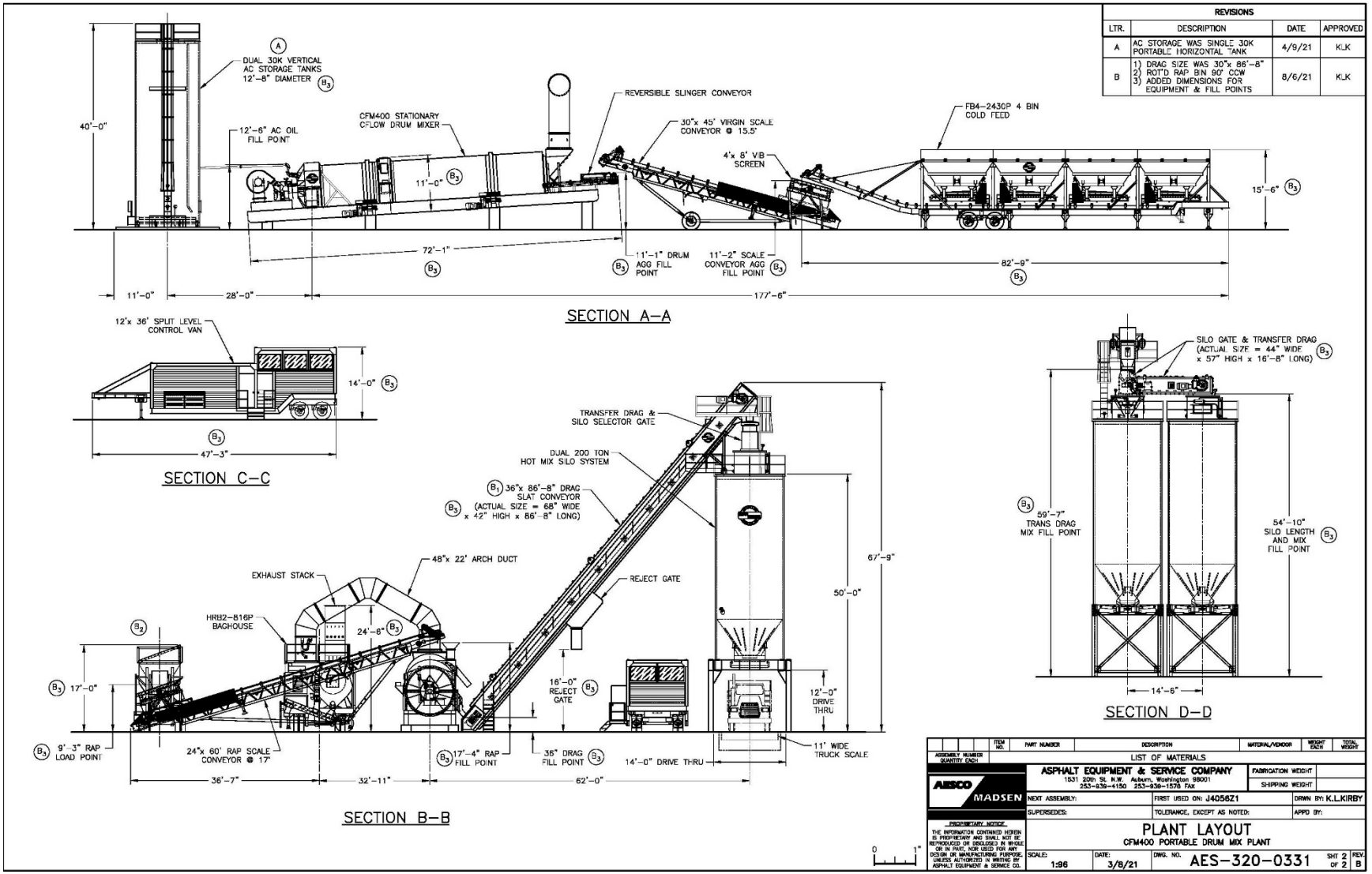
REVISIONS
LTR. DESCRIPTION DATE APPROVED
A AC STORAGE WAS SINGLE 30K PORTABLE HORIZONTAL TANK 4/9/21 K.K
B 1) DRAG SIZE WAS 30"x 86'-8" 2) ROT'D RAP BIN 90° CCW 3) ADDED DIMENSIONS FOR EQUIPMENT & FILL POINTS 8/6/21 K.K
DUAL 30K VERTICAL AC STORAGE TANKS 12'-8" DIAMETER
40'-0"
12'-6" AC OIL FILL POINT
CFM400 STATIONARY CFLOW DRUM MIXER
11'-0"
REVERSIBLE SLINGER CONVEYOR
30"x 45' VIRGIN SCALE CONVEYOR @ 15.5°
4'x 8' VB SCREEN
FB4-2430P 4 BIN COLD FEED
15'-6"
72'-1"
11'-1" DRUM AGG FILL POINT
11'-2" SCALE CONVEYOR AGG FILL POINT
82'-9"
11'-0"
28'-0"
177'-6"
SECTION A-A
12'x 36' SPLIT LEVEL CONTROL VAN
14'-0"
47'-3"
SECTION C-C
TRANSFER DRAG & SILO SELECTOR GATE
DUAL 200 TON HOT MIX SILO SYSTEM
36"x 86'-8" DRAG SLAT CONVEYOR
(ACTUAL SIZE = 68" WIDE x 42" HIGH x 86'-8" LONG)
48"x 22' ARCH DUCT
EXHAUST STACK
HRB2-816P BAGHOUSE
24'-8"
REJECT GATE
67'-9"
50'-0"
17'-0"
9'-3" RAP LOAD POINT
24"x 60' RAP SCALE CONVEYOR @ 17°
17'-4" RAP FILL POINT
16'-0" REJECT GATE
36" DRAG FILL POINT
14'-0" DRIVE THRU
12'-0" DRIVE THRU
11' WIDE TRUCK SCALE
36'-7"
32'-11"
62'-0"
SECTION B-B
SILO GATE & TRANSFER DRAG (ACTUAL SIZE = 44" WIDE x 57" HIGH x 16'-8" LONG)
59'-7" TRANS DRAG MIX FILL POINT
54'-10" SILO LENGTH AND MIX FILL POINT
14'-6"
SECTION D-D
ITEM NO. PART NUMBER DESCRIPTION MATERIAL/VENDOR WEIGHT EACH TOTAL WEIGHT
ASSEMBLY NUMBER QUANTITY EACH
LIST OF MATERIALS
AESCO MADSEN
ASPHALT EQUIPMENT & SERVICE COMPANY
1531 20th St. N.W. Auburn, Washington 98001
253-939-4150 253-939-1578 Fax
FABRICATION WEIGHT
SHIPPING WEIGHT
NEXT ASSEMBLY: FIRST USED ON: J4056Z1 DRWN BY: K.L.KIRBY
SUPERSEDES: TOLERANCE, EXCEPT AS NOTED: APPD BY:
PROPRIETARY NOTICE
THE INFORMATION CONTAINED HEREIN IS PROPRIETARY AND SHALL NOT BE REPRODUCED OR DISCLOSED IN WHOLE OR IN PART, NOR USED FOR ANY DESIGN OR MANUFACTURING PURPOSE, UNLESS AUTHORIZED IN WRITING BY ASPHALT EQUIPMENT & SERVICE CO.
PLANT LAYOUT
CFM400 PORTABLE DRUM MIX PLANT
SCALE: 1:96 DATE: 3/8/21 DWG. NO. AES-320-0331 SHT 2 OF 2 REV. B
0 1"

Center of Asphalt Silo

E = 533472 – 17.3 = 533454.7 m
N = 4828245 m

Dryer Stack

E = 533472 + (10.3 ft + 10.0 ft + 13.8/2 ft)(0.3048 m/ft) = 533480.3 m
N = 4828245 – (9.7 cm)(10.7 ft/cm)(0.3048 m/ft) = 4828213.4 m

Aggregate Receiving Hopper

E = 533472 + (10.3 ft/2)(0.3048 m/ft) = 533473.6 m
N = 4828245 – (13.7 cm)(10.7 ft/cm)(0.3048 m/ft) = 4828200.3 m

Scalping Screen

E = 533472 + (10.3 ft/2)(0.3048 m/ft) = 533473.6 m
N = 4828245 – (9.3 cm)(10.7 ft/cm)(0.3048 m/ft) = 4828214.7 m

Conveyor Transfer

E = 533472 + (10.3 ft/2)(0.3048 m/ft) = 533473.6 m
N = 4828245 – (5.0 cm)(10.7 ft/cm)(0.3048 m/ft) = 4828228.7 m

Aggregate Transfer to Storage Piles

Model emission source as six separate volume sources, each 30 m X 30 m, and the sources were positioned to maintain a minimum of 50 meters from the ambient air boundary and were conservatively positioned at the southeast corner of the site. The coordinates of the southeast corner of the ambient air boundary is 533626 E, 4828104 N. To maintain a 50-meter spacing from the ambient air boundary for a 30 m X 30 meter source, the center of the source must be positioned 65 m from the eastern and southern boundary (50 m + 30 m/2 = 65 m).

LOADER6: E = 533626 – 65 m = 533561 m
N = 4828104 + 65 m = 4828169 m
LOADER4: E = 533561 m
N = 4828169 + 30 m = 4828199 m
LOADER2: E = 533561 m
N = 4828199 + 30 m = 4828229 m
LOADER5: E = 533561 – 30 m = 533531 m
N = 4828169 m
LOADER3: E = 533531 m
N = 4828199 m
LOADER1: E = 533531 m
N = 4828229 m

Baghouse Structure

NW corner: E = 533472 + (10.3 ft + 10 ft)(0.3048 m/ft) = 533478.2 m
N = 4828245 – (3.9 cm)(10.7 ft/cm)(0.3048 m/ft) = 4828232.3 m
NE corner: E = 533478.2 + (10.3 ft)(0.3048 m/ft) = 533481.3 m
N = 4828232.3 m
SE corner: E = 533481.3 m
N = 4828232.3 – (65.5 ft)(0.3048 m/ft) = 4828212.3 m
SW corner: E = 533478.2 m
N = 4828212.3 m

Hopper Structure

NW corner: E = 533472 m
N = 4828245 – (11.1 cm)(10.7 ft/cm)(0.3048 m/ft) = 4828208.8 m
NE corner: E = 533472 + (10.3 ft)(0.3048 m/ft) = 533475.1 m
N = 4828208.8 m
SE corner: E = 533475.1 m
N = 4828208.8 – (5.3 cm)(10.7 ft/cm)(0.3048 m/ft) = 4828191.5 m
SW corner: E = 533472 m
N = 4828191.5 m

Control Van

NW corner: E = 533454.7 + (1.1 cm)(10.7 ft/cm)(0.3048 m/ft) = 533458.3 m
N = 4828245 – (2.7 cm)(10.7 ft/cm)(0.3048 m/ft) = 4828236.2 m
NE corner: E = 533458.3 + (11.8 ft)(0.3048 m/ft) = 533461.9 m
N = 4828236.2 m
SE corner: E = 533461.9 m
N = 48282336.2 – (3.4 cm)(10.7 ft/cm)(0.3048 m/ft) = 4828225.1 m
SW corner: E = 533458.3 m
N = 4828225.1 m

HMA Plant Modeling Parameters

Dryer baghouse Stack

Release height = 12.2 meters; effective diameter of release area = 1.21 meters;
typical stack gas temperature = 394 K; typical flow velocity = 19.7 meters/second

Asphalt Silo Filling

DEQ modeled this source as a point source.
- release height of 16.7 meters
- stack diameter of 1 meters, corresponding to an estimated diameter of the vent.
- gas temperature was estimated at half the AP42 default asphalt temperature: 325° F / 2 = 163° F (346 K)
- stack velocity of 0.1 m/sec to account for convective air flow.

Asphalt Loadout

DEQ modeled this source as a point source.
- release height of 3.5 meters
- stack diameter of 1 meters, corresponding to an estimated area of the release.
- gas temperature was estimated at half the AP42 default asphalt temperature: 325° F / 2 = 163° F (346 K)
- stack velocity of 0.1 m/sec to account for convective air flow.

Modeling Parameters for Volume Sources

Initial dispersion parameters for volume sources were calculated using methods identified in Table 3-2 of the User's Guide for the AMS/EPA Regulatory Model (AERMOD), EPA-454/B-21-001, April 2021.

Initial lateral dimensions of the plume (σ_{y0}):
single volume source σ_{y0} = length of side divided by 4.3
Initial vertical dimensions of the plume (σ_{z0}):
surface-based source σ_{z0} = vertical dimension of source divided by 2.15
elevated source on or adjacent to building σ_{z0} = vertical dimension of source divided by 2.15
elevated source not on or adjacent to building σ_{z0} = vertical dimension of source divided by 4.3

Aggregate to Storage Piles – Six Sources

These sources were modeled as single volume sources not on or adjacent to a structure. Release emissions in model from a 30 meters X 30 meters area X 3 meters thick, released at 2.5 meters.

Initial dispersion coefficients:

σ_{y0} = 30 m / 4.3 = 6.98 m
σ_{z0} = 3 m / 4.3 = 0.70 m

Sources include: Emissions from the transfer of aggregate by frontend loader to storage piles. Emissions divided among six points.

Aggregate to Receiving Hopper

This source was modeled as a single volume source on or adjacent to a structure. The hopper is 56 feet X 10.3 feet X 15.5 feet high, as determined from figures provided with the application. Release emissions in model from a 20 feet X 20 feet area X 15.5 feet thick, conservatively released at 8 feet (2.4 meters).

Initial dispersion coefficients:

σ_{y0} = 20 ft / 4.3 = 4.65 ft (1.42 m)
σ_{z0} = 15.5 m / 2.15 = 7.21 (2.2 m)

Sources include: All aggregate and rap transfer to the receiving hopper. Conservatively assume all production from only aggregate (no RAP).

Scalping Screen

This source was modeled as a single volume source not on or adjacent to a structure. The screen is 4 feet X 8 feet X 11.2 feet thick, as determined from figures provided with the application. Release emissions from a 4 feet X 4 feet area, released at 5.6 feet (1.7 meters).

Initial dispersion coefficients:

σ_{yo} = 4 ft / 4.3 = 0.93 ft (0.28 m)
σ_{zo} = 11.2 ft / 4.3 = 2.60 ft (0.79 m)

Sources include: All aggregate passing through the scalping screen. Emissions include the transfer to the screen and the screening process.

Conveyor Transfer to Drum Dryer

This source was modeled as a single volume source not on or adjacent to a structure. Based on figures provided with the application, the conveyor transfer occurs at a height of 11.1 feet (3.4 meters). Modeled from an area 5 feet X 5 feet X 3 feet thick (based on DEQ-estimated characteristics of a conveyor transfer), released at 11.1 feet (3.4 meters).

Initial dispersion coefficients:

σ_{yo} = 5 ft / 4.3 = 1.16 ft (0.35 m)
σ_{zo} = 3 ft / 4.3 = 0.70 ft (0.21 m)

Sources include: All aggregate and rap transfer to the drum dryer.